 PROPOSED NEW SINGLE STOREY GRANNY ACCOMMODATION AND NEW KITCHEN EXTENTION
 EXISTING HOUSE

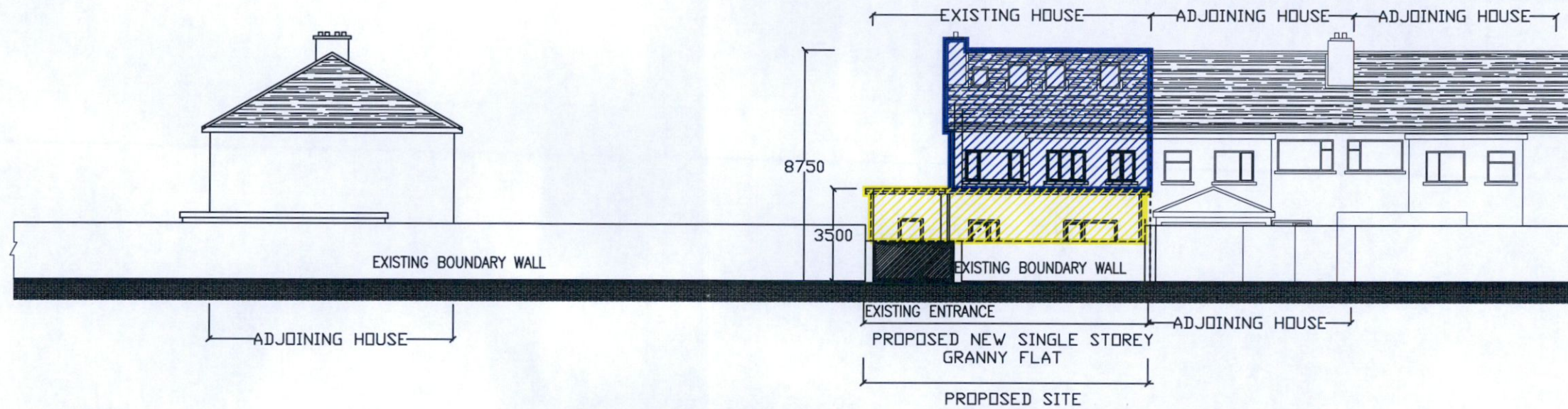

PROPOSED CONTIGUOUS REAR ELEVATION
 SCALE : 1:200

NOTE:
 PLANNING DRAWING SHALL NOT BE USED AS CONSTRUCTION DRAWINGS, ALL UNDERGROUND SERVICES & RELOCATION, LEVELS, AND DIMENSIONS, TO BE VERIFIED ON SITE BY CONTRACTOR BEFORE COMMENCING THE WORKS ON SITE.

ALL RELEVANT NOTICES UNDER THE BUILDING CONTROL ACT ETC. TO BE SERVED AND ALL WORKS CARRIED OUT SHALL COMPLY WITH ALL STATUTORY AND OTHER PROVISIONS IN FORCE, THE CONTRACTOR SHALL INDEMNIFY THE EMPLOYER AND THE ARCHITECT AGAINST CLAIMS OR PROCEEDINGS AND SHALL BE RESPONSIBLE FOR THE SAFETY OF THE BUILDING AND ANY INJURIES TO WORKMEN OR PERSONS CAUSED AS A RESULT OF THE WORKS AND BE FULLY INSURED UNDER THE EMPLOYERS LIABILITY W.C.A.

ALL DRAWINGS ARE TO BE READ IN CONJUNCTION WITH TENDER SPEC. AND ALONG WITH ENGINEERS DETAILS AND SPEC. AND MECH.&ELEC. ALL SIZES TO BE CHECKED ON SITE BY CONTRACTOR, ALL BUILDING TO BE CARRIED OUT TO CURRENT BUILDING REGULATIONS.

PMK ARCHITECTS

SYCAMORE LODGE BARRENHILL SUTTON D.13 TEL. 8325603.

PROJECT: WE RAJENDRA AND KUMUD NAIK INTEND TO APPLY PLANNING PERMISSION FOR A DEVELOPMENT ON THIS SITE AT 1 ORCHARDSTOWN PARK, RATHFARNHAM, DUBLIN 14. D14VW44
 THE DEVELOPMENT WILL CONSIST OF PLANNING PERMISSION OF A SINGLE STOREY KITCHEN EXTENSION TO EXISTING KITCHEN AT REAR, AND FOR A NEW SINGLE STOREY SEPARATE FLAT TO REAR CONSISTING OF TWO BEDROOMS, BATHROOM, LOUNGE, KITCHEN, AND OFF STREET CAR PARKING ALL TO REAR OF EXISTING SHOP/HOUSE.

TITLE: PROPOSED CONTIGUOUS REAR ELEVATION
 CLIENT: RAJENDRA AND KUMUD NAIK

SCALE. 1 - 200	DRG.NO 010	CHECK PK	REV. ADDITIONAL INFORMATION
DATE. JAN,2023	DRAWN. RD	JOB NO.	REF : SD22B/0402

COPYRIGHT & OWNERSHIP OF THESE DRAWINGS IS VESTED IN PMK ARCHITECTS WHOSE WRITTEN CONSENT IS REQUIRED FOR ITS REPRODUCTION / PUBLICATION IN ANY FORM. NO DEMENSION TO BE SEALED FROM THIS DRAWING. ALL DEMENSIONS TO BE CHECKED ON SITE & DESCREPANCIES TO BE NOTED TO THE ARCHITECT / ENGINEER.