

Materials:
 Roof: Slate Finish with Lead Valleys
 Walls: Dressed Limestone
 Windows/Doors: Painted Hardwood Timber

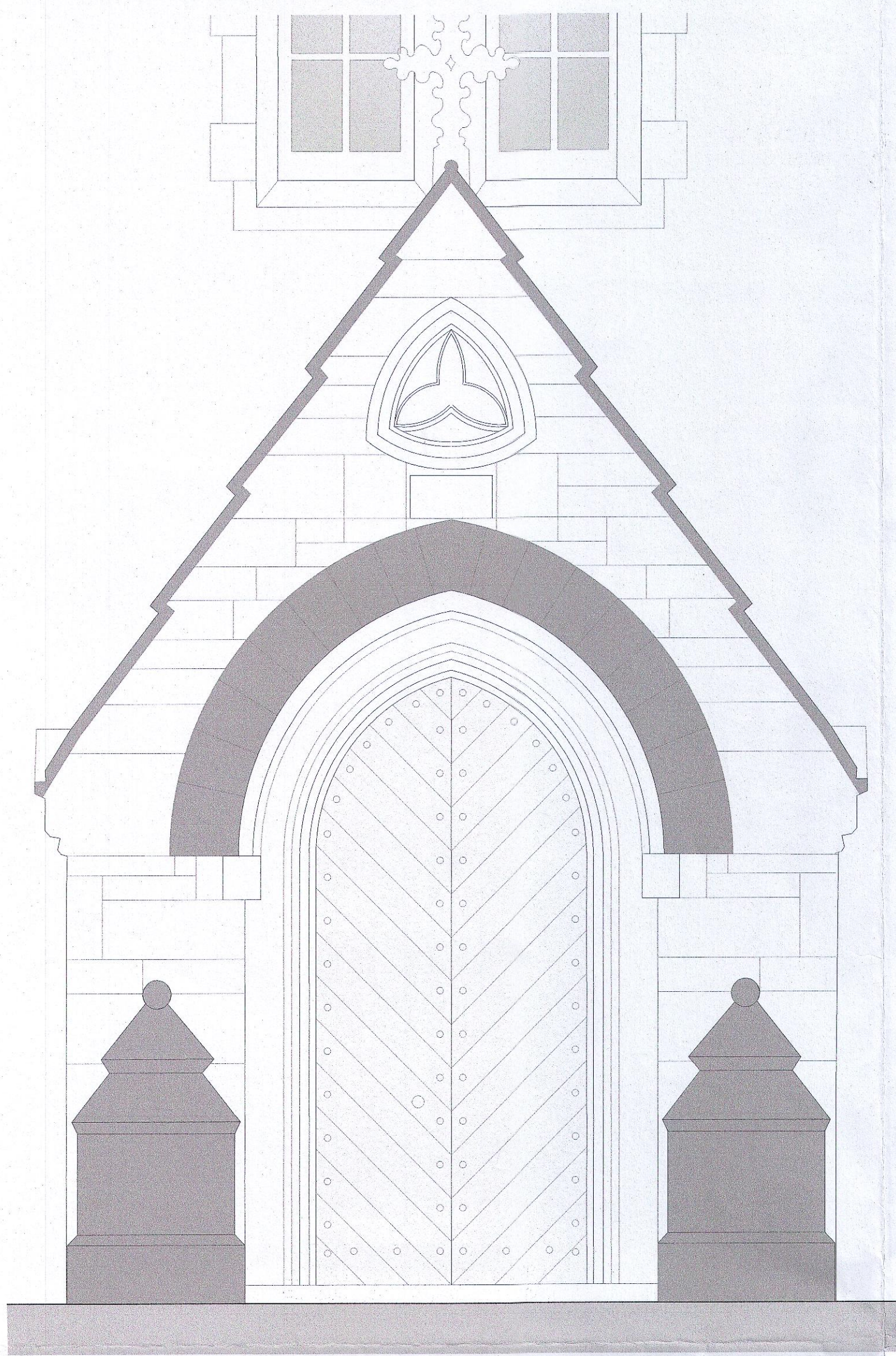

EXISTING ENTRANCE (EAST ELEVATION)
 Existing Door Which Currently
 Opens Inwards to be Modified to
 Open Outwards

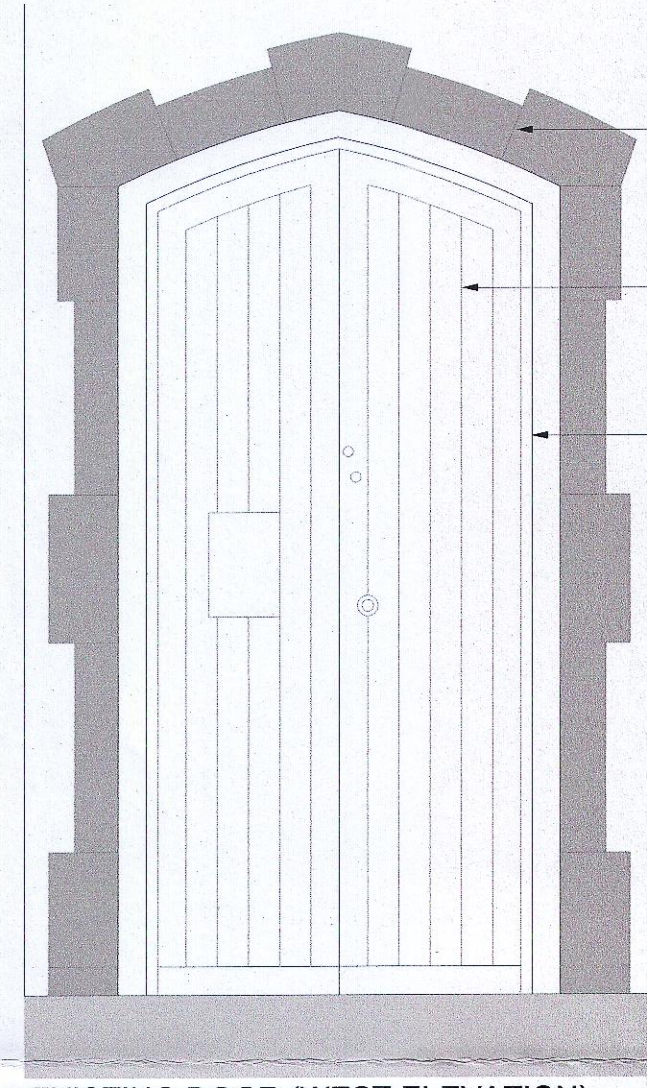

EXISTING DOOR (WEST ELEVATION)
 Existing Door Which Currently
 Opens Inwards to be Modified to
 Open Outwards

03

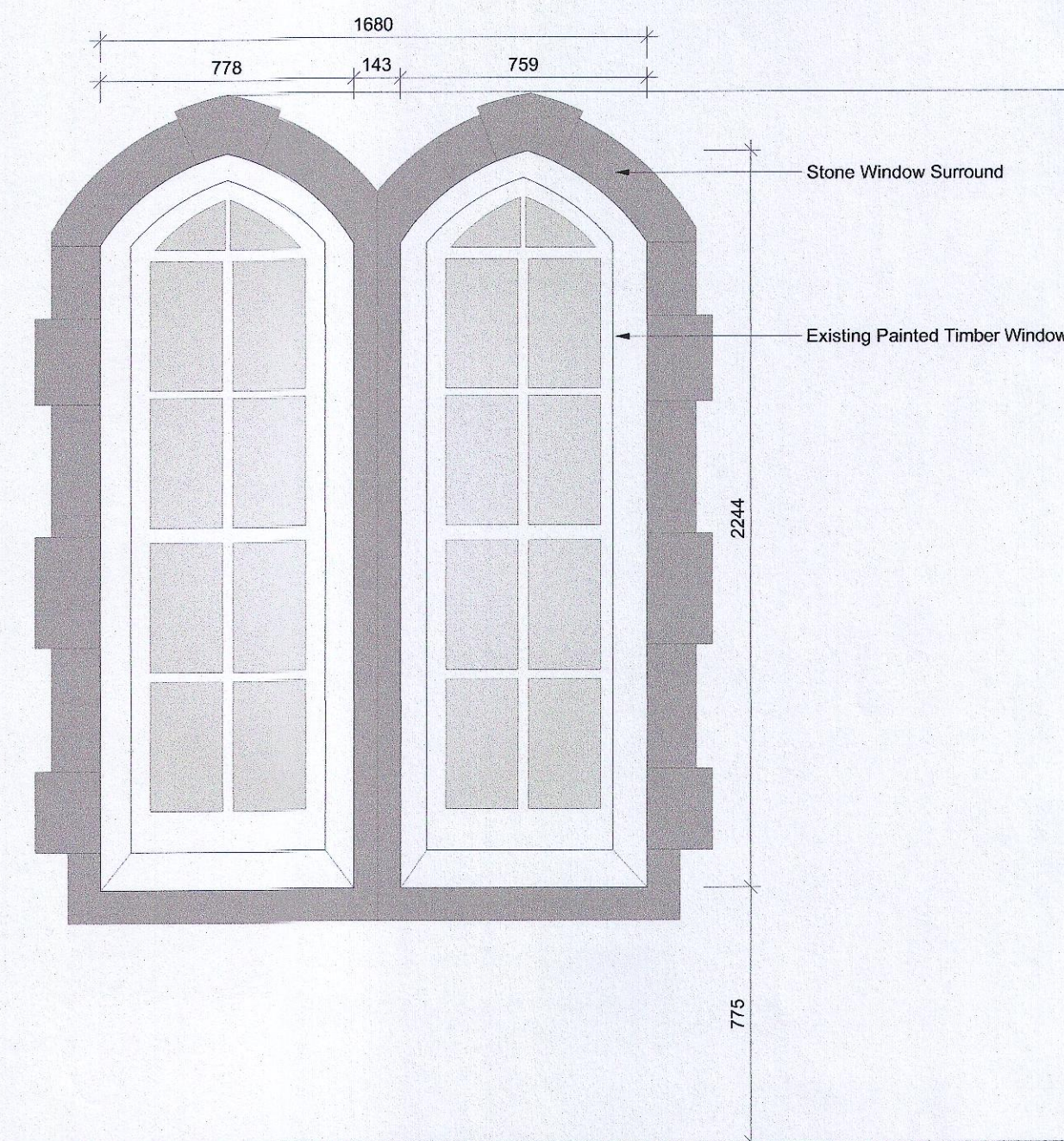

GROUND FLOOR (WEST ELEVATION)
 EXISTING WINDOW WITH STONE SURROUND

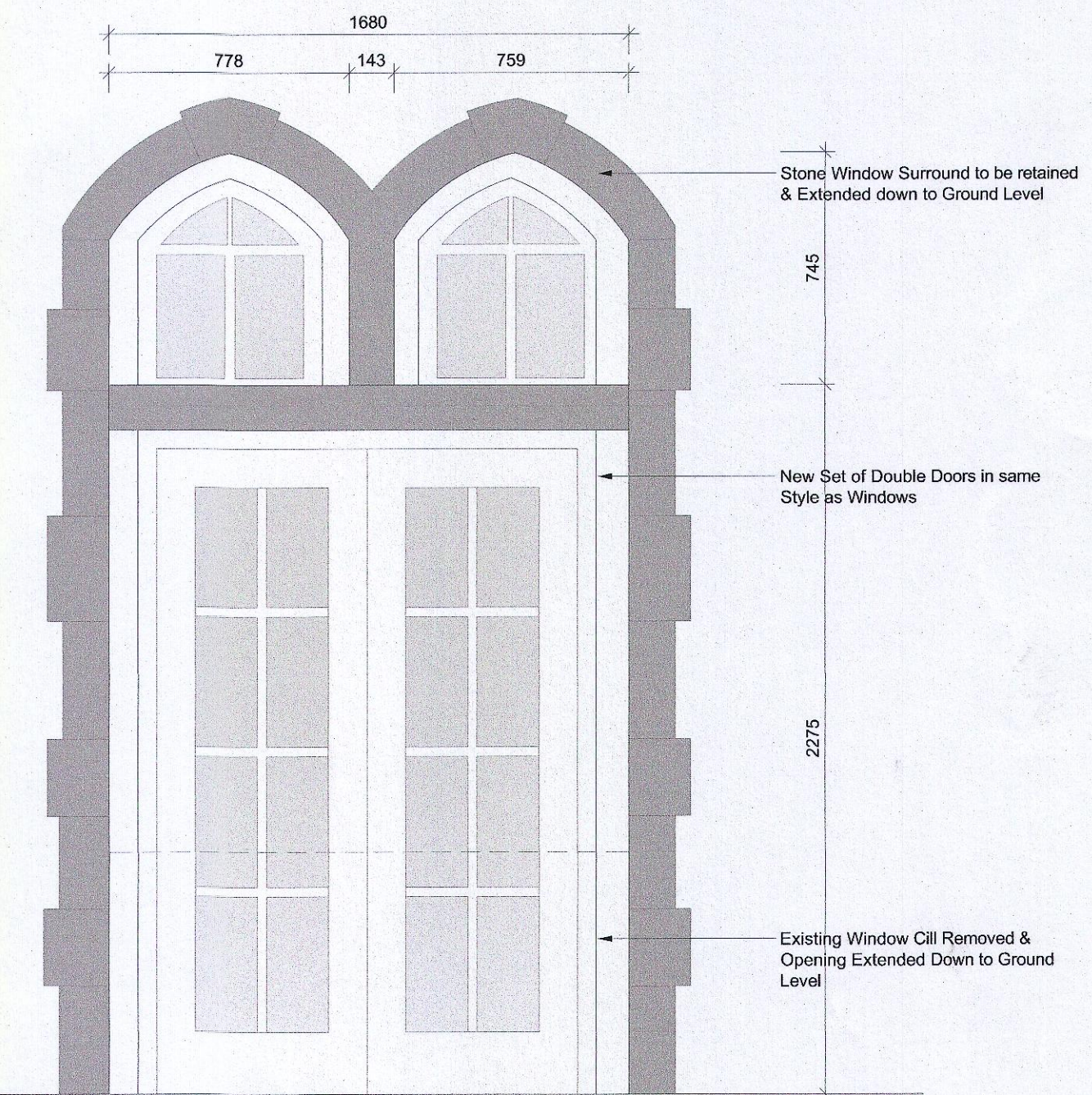

GROUND FLOOR (WEST ELEVATION)
 PROPOSED NEW DOOR WITH EXISTING STONE
 SURROUND RETAINED & EXTENDED TO GF LEVEL

01

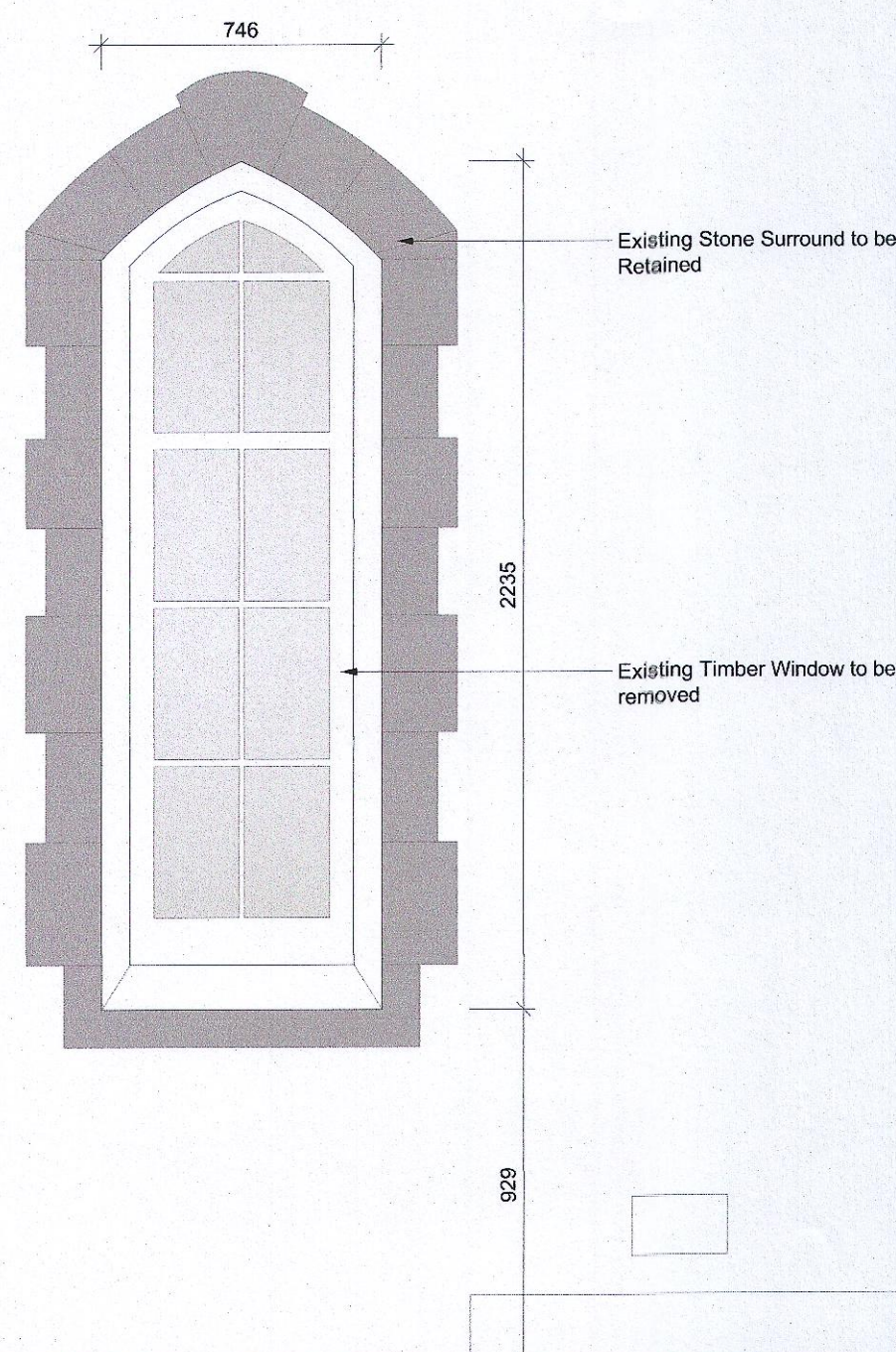

EXISTING WINDOW (COURTYARD EAST ELEVATION)

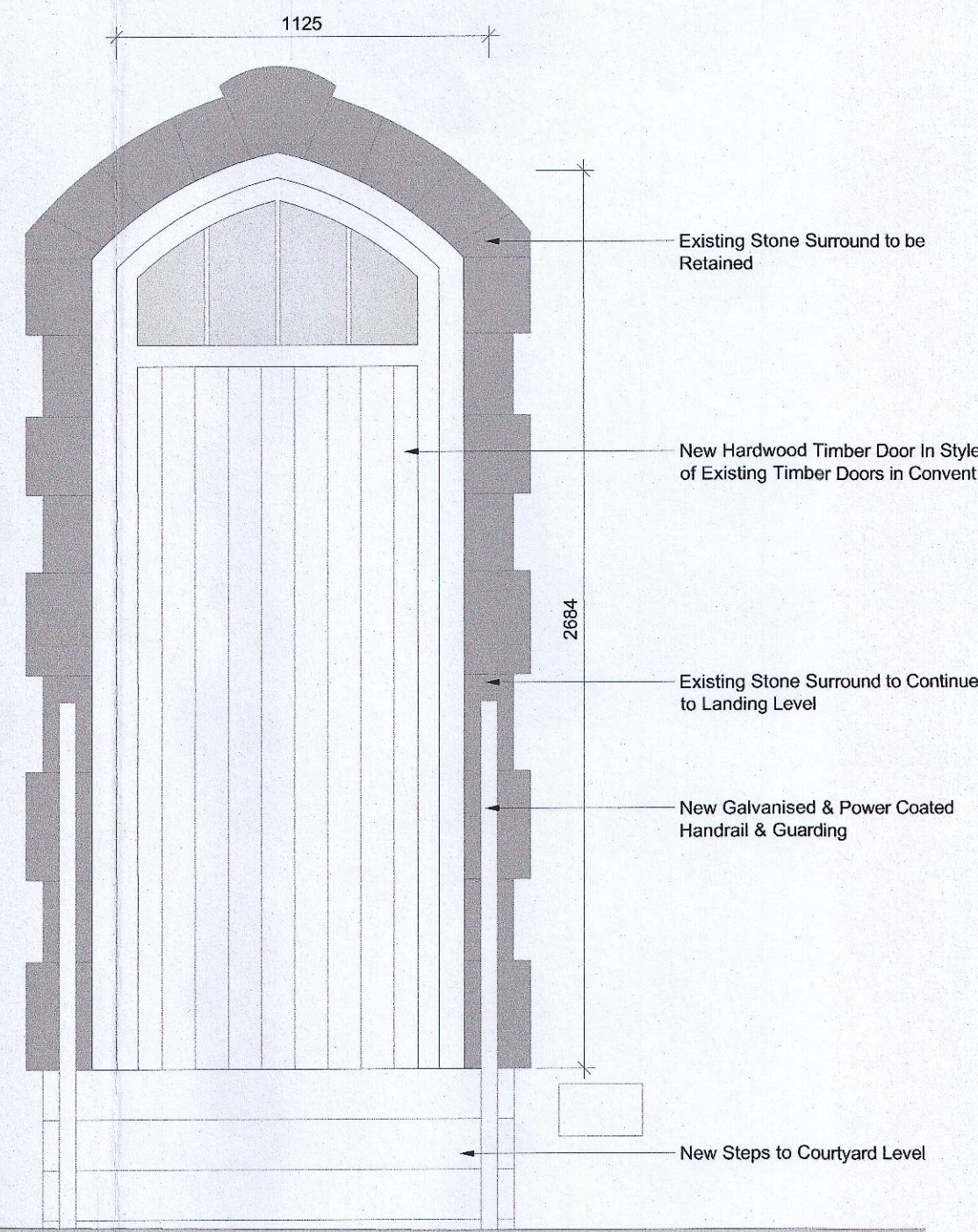

PROPOSED DOOR (COURTYARD EAST ELEVATION)
 EXISTING WINDOW TO BE REMOVED & REPLACED WITH NEW
 DOOR WITH STEPS & GUARDINGS

04

05

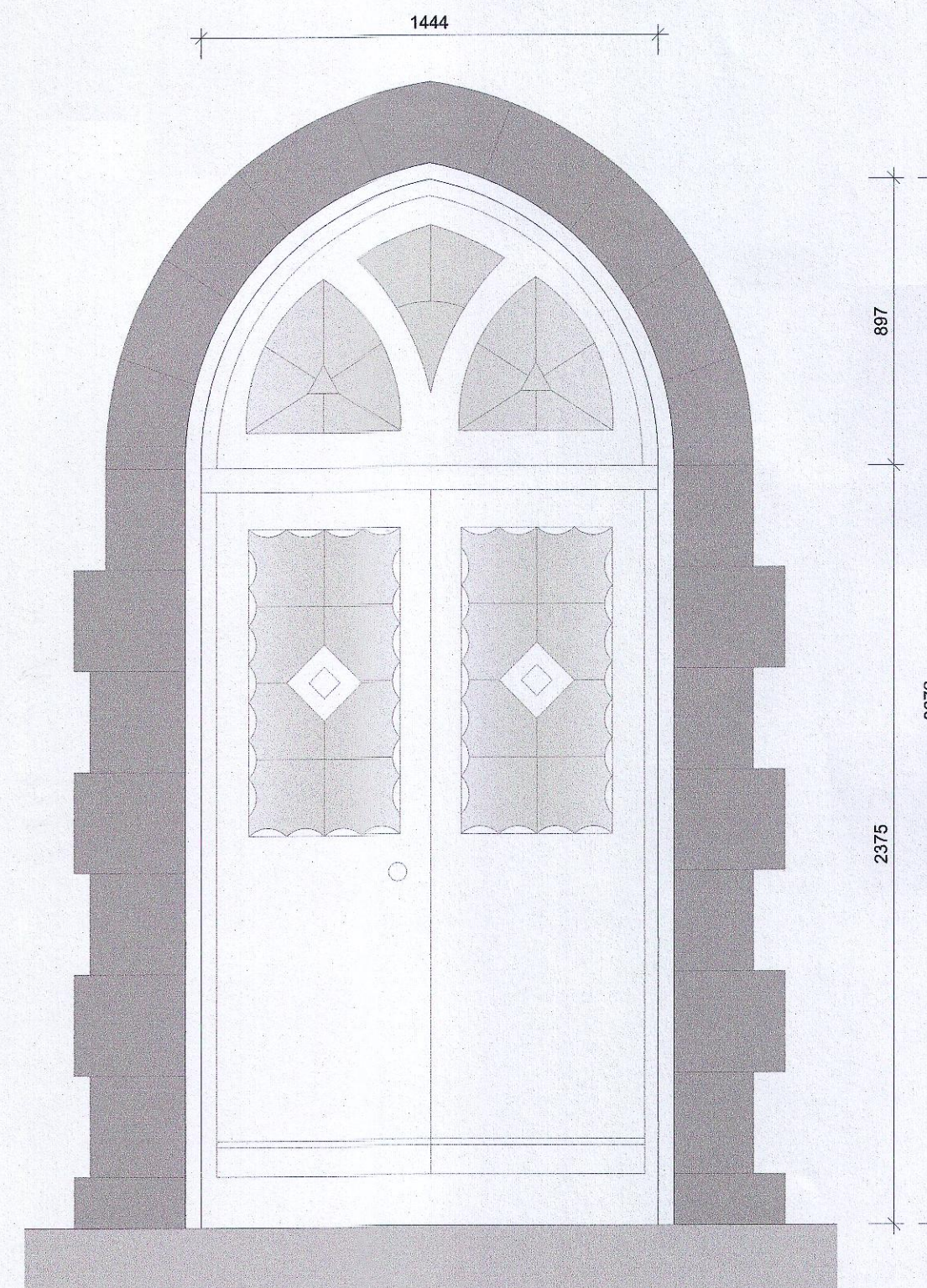

EXISTING DOOR WITH STONE SURROUND
 (COURTYARD WEST ELEVATION)
 Existing Door Which Currently Opens Inwards
 to be Modified to Open Outwards

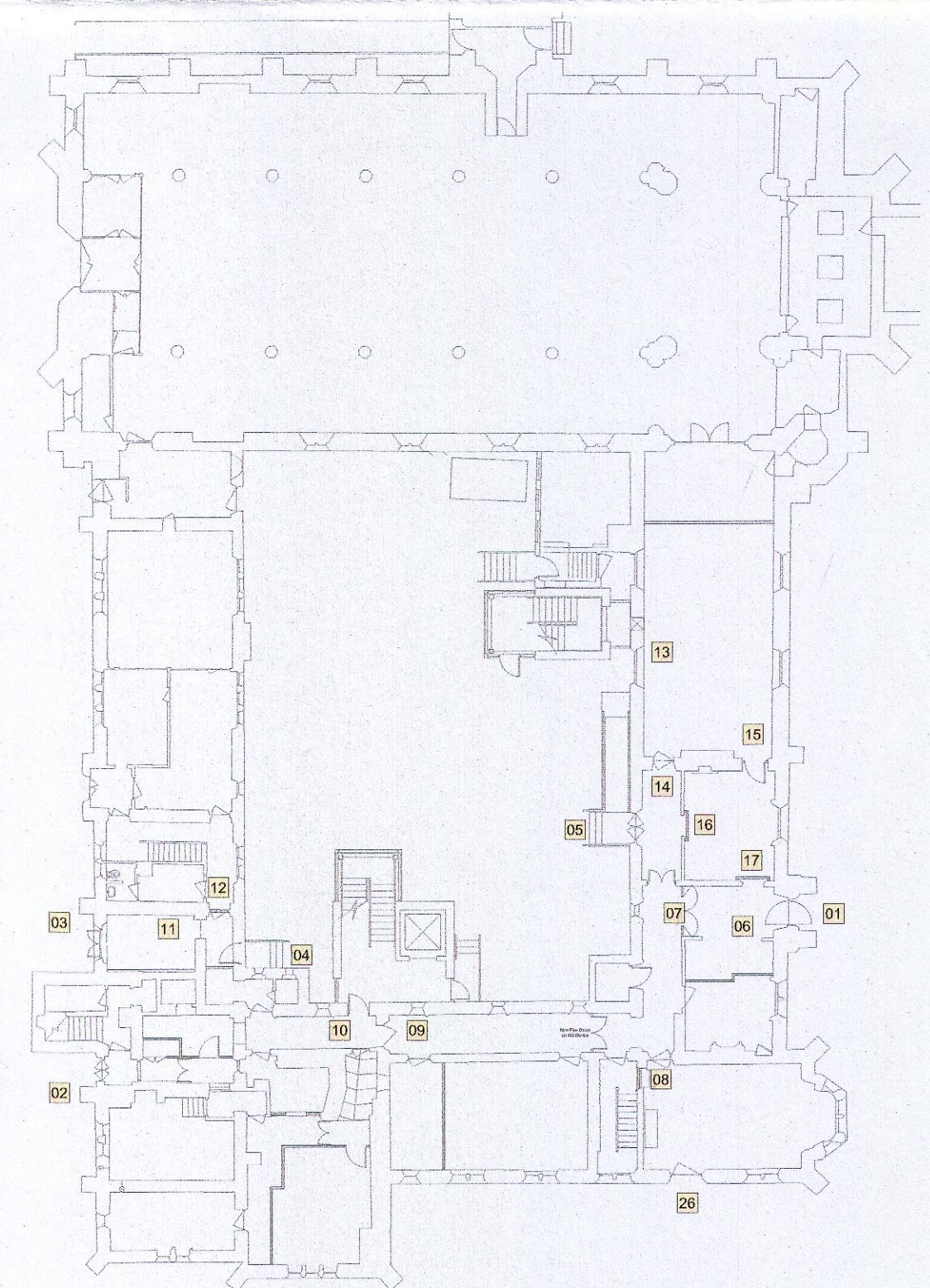

Ground Floor Key Plan - Scale: NTS

revision: description DETAILED CONVENT INTERVENTIONS TO FABRIC OF BUILDING SHEET - 1		job Community Geriatric Daycare For TUH at Presentation Convent Clondalkin		scale 1:20 date MAR 23 drawn checked		© This drawing is copyright. 1 Do not scale this drawing. 2 Errors and omissions to be immediately notified to Architect. 3 All dimensions to be checked on site. 4 To be read with relevant Engineers drawings.	
Presentation Convent Clondalkin (A Protected Structure)		client Bartra Property (NH) Limited.		issue PLANNING		CONROY CROWE KELLY ARCHITECTS 65 MERRION SQUARE DUBLIN 2 PHONE 6613990/1 FAX 6765715 e-mail info@ccck.ie	