

**Materials:**  
 Roof: Slate Finish with Lead Valleys  
 Walls: Dressed Limestone  
 Windows/Doors: Painted Hardwood Timber

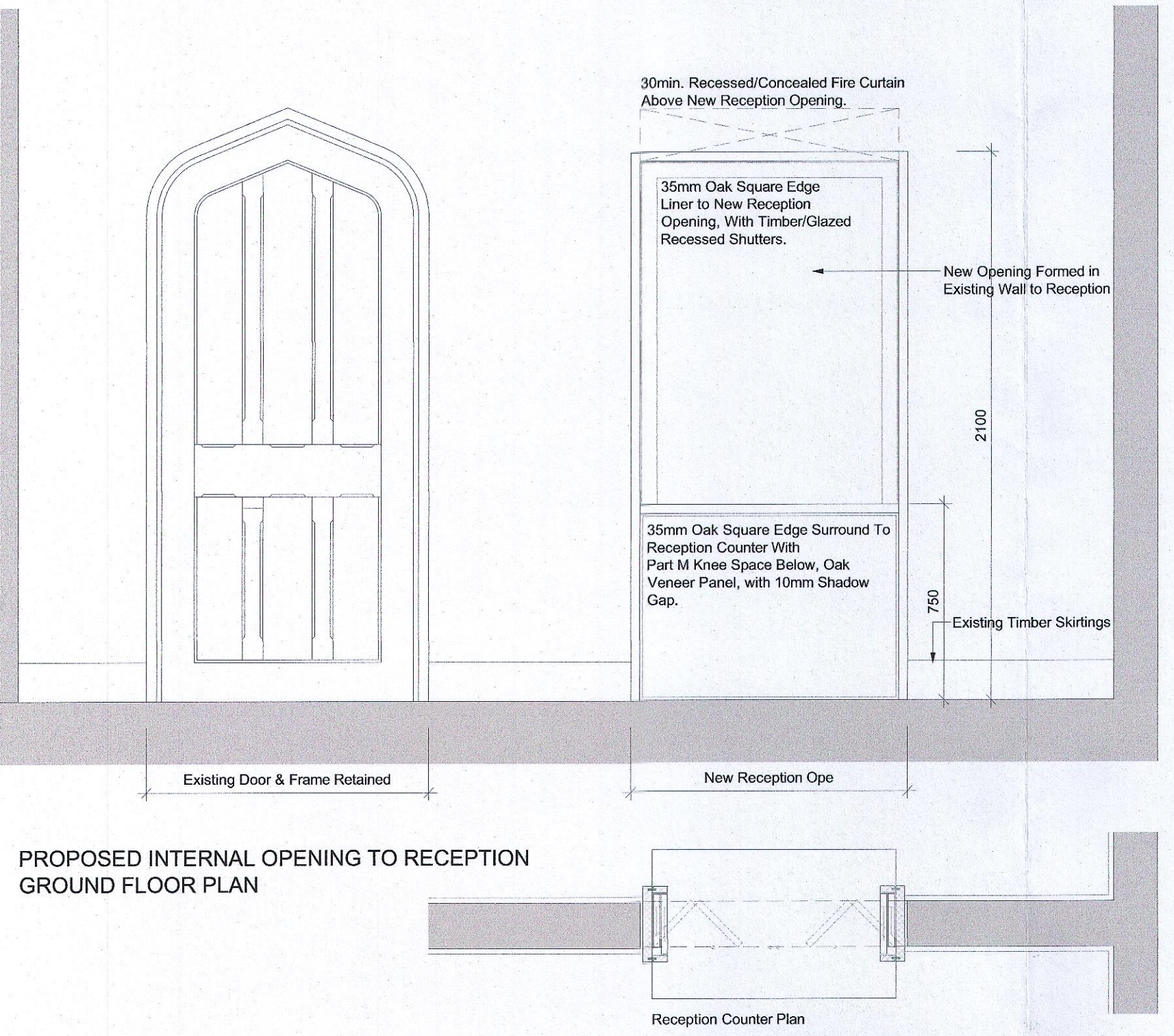

06



07

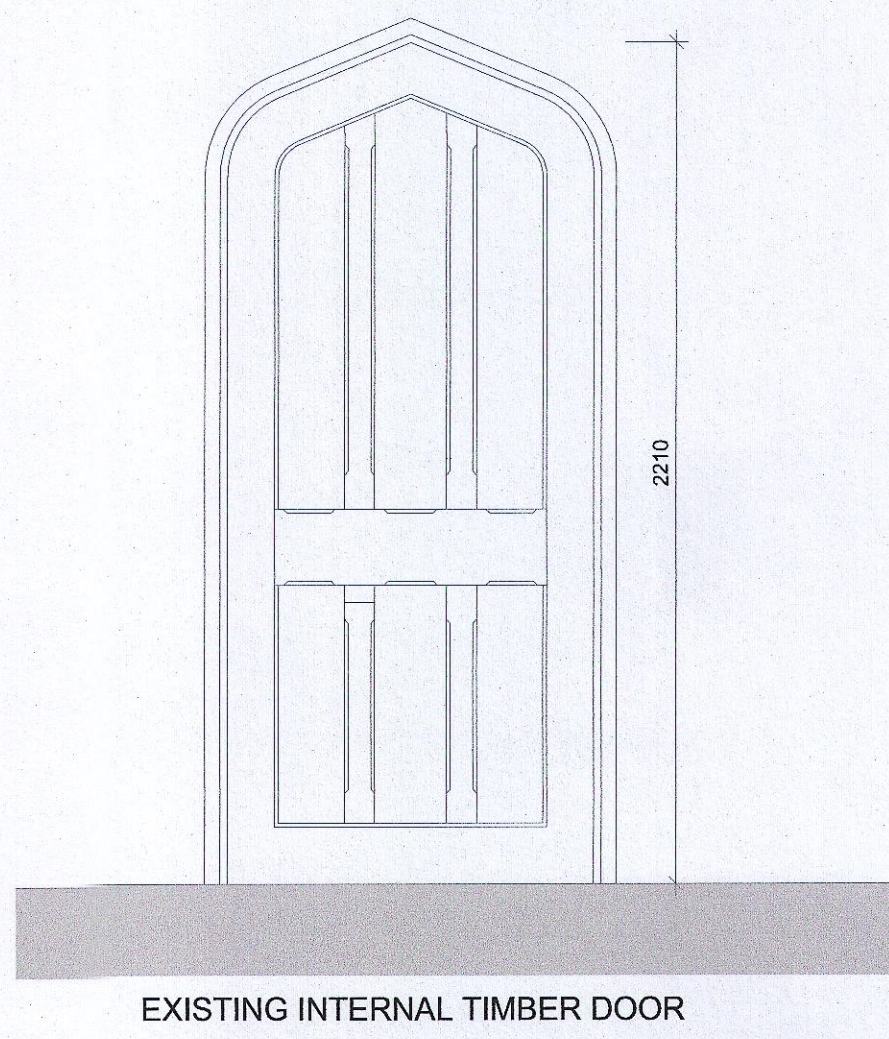

08  
 14

- 12 EXISTING DOOR SET TO BE RETAINED & OPENING CLOSED WITH FIRE RATED PARTITION
- 16 EXISTING DOOR TO BE RETAINED & LOCKED WITH NEW STUD PARTITION ON ROOM SIDE TO CLOSE OPENING
- 17 EXISTING DOOR TO BE RETAINED & LOCKED WITH NEW STUD PARTITION ON ROOM SIDE TO CLOSE OPENING
- 23 EXISTING DOOR SET TO BE RETAINED & OPENING CLOSED WITH FIRE RATED PARTITION

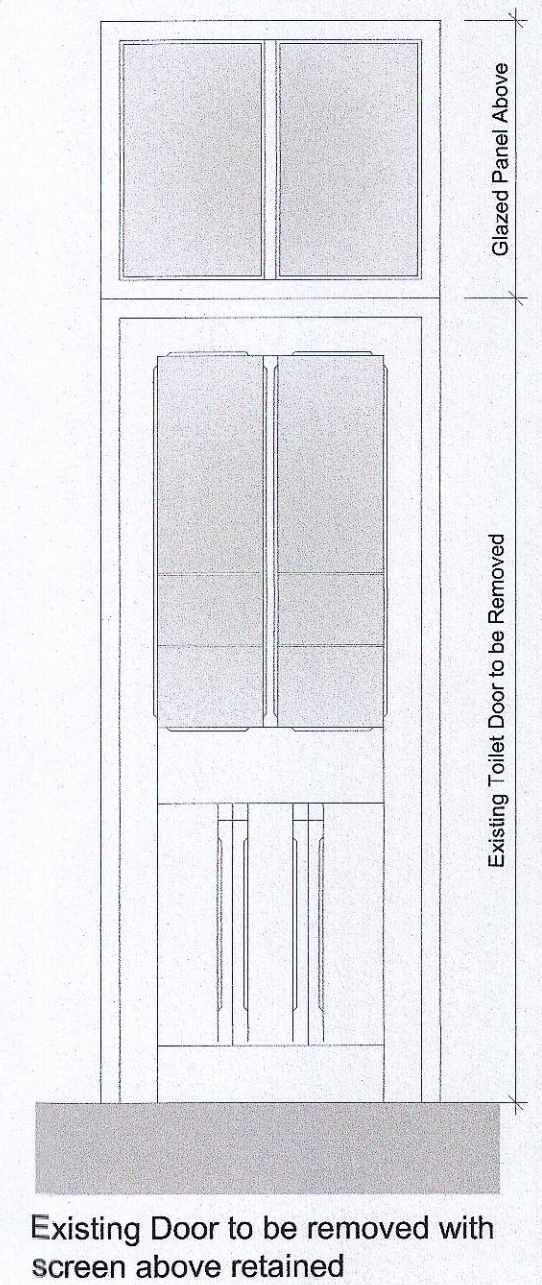

11

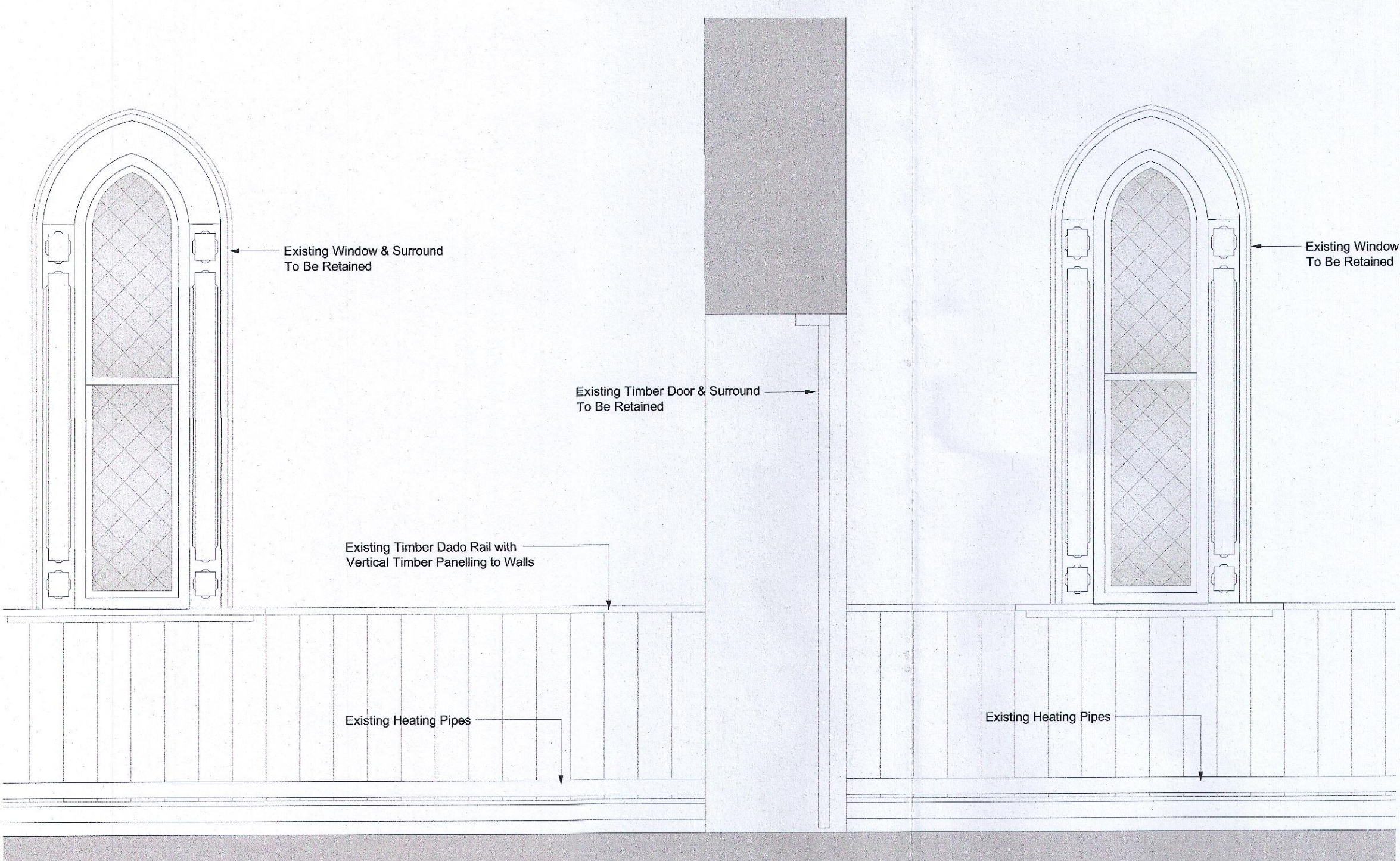

10

09

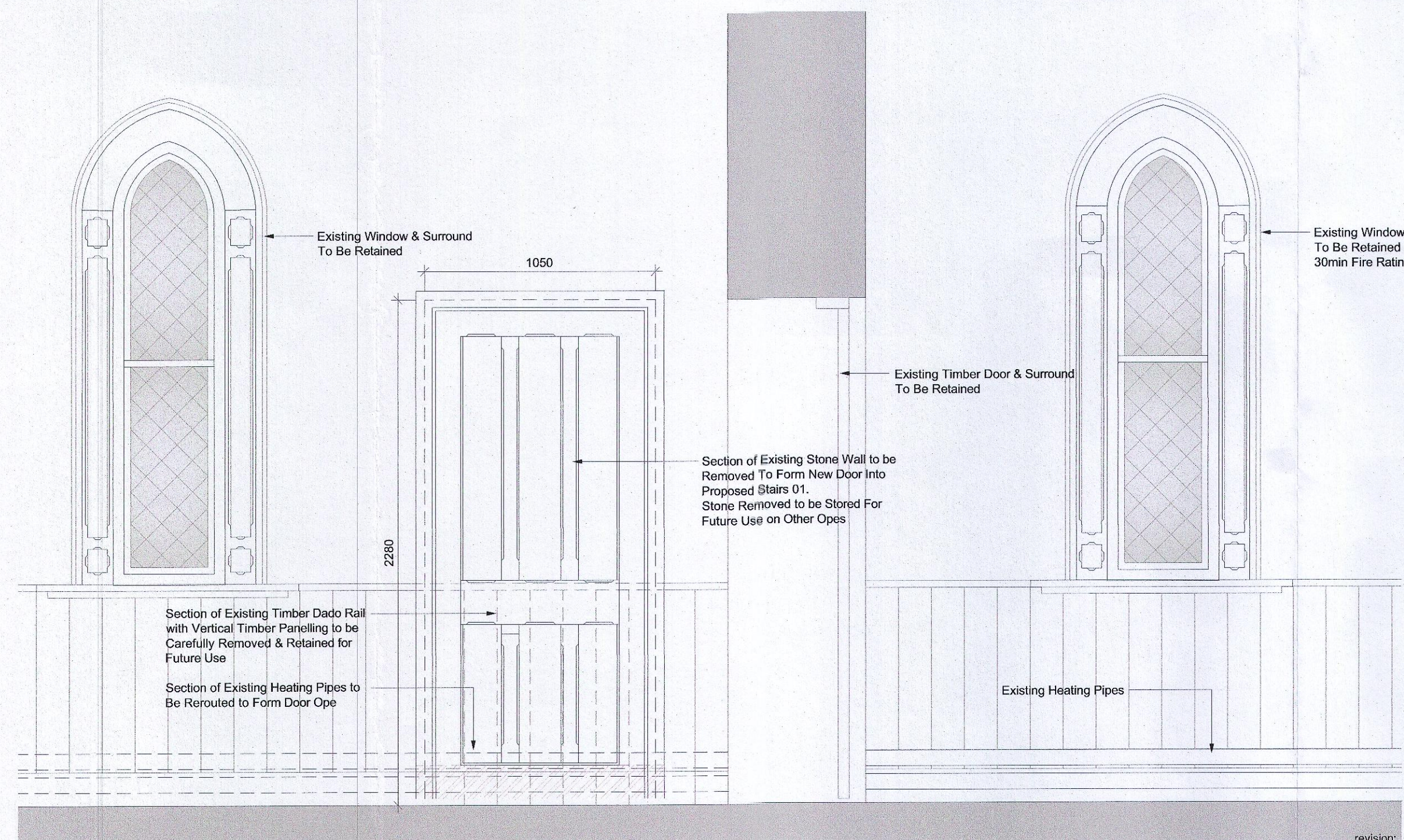

10

09

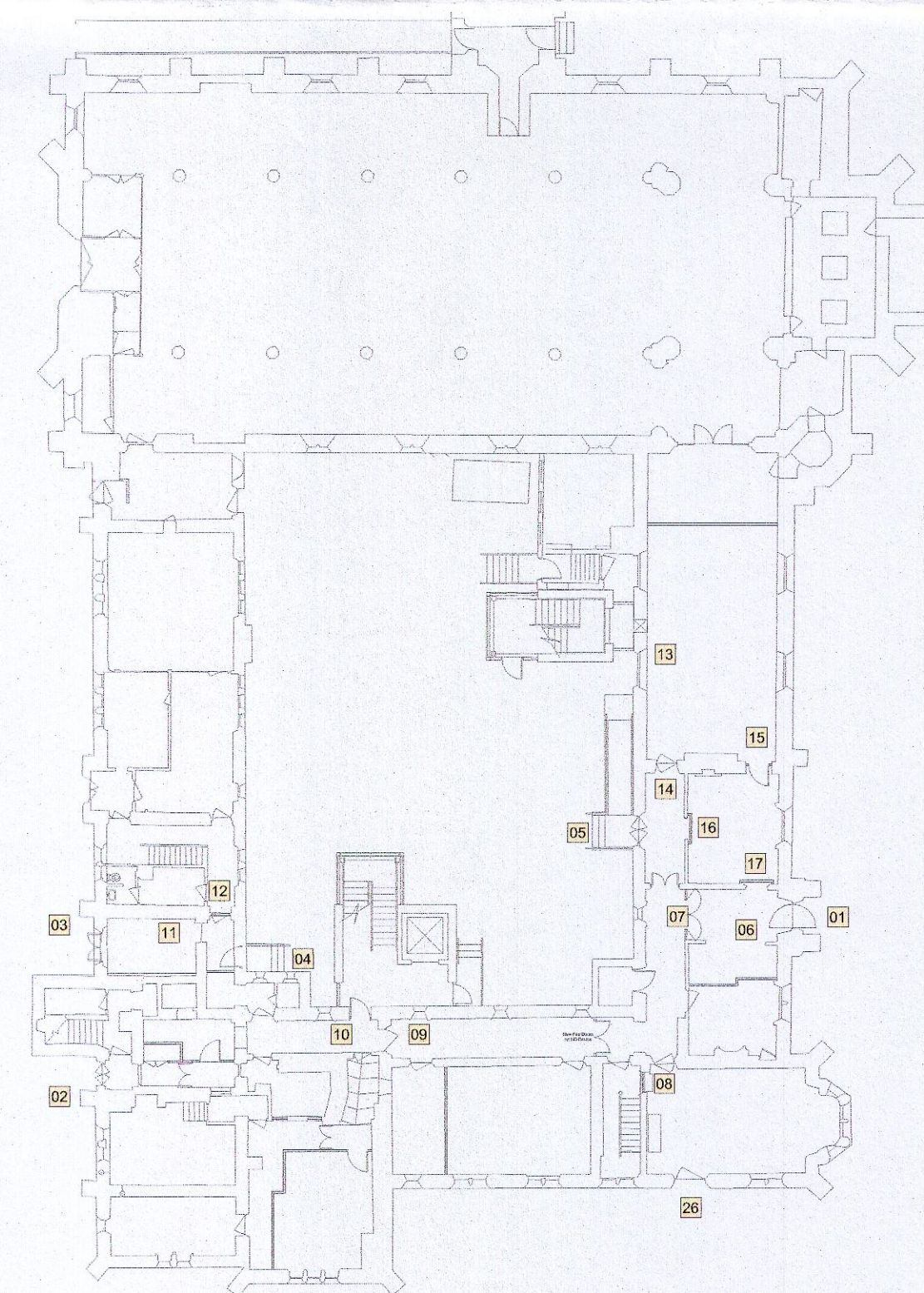

description <b>DETAILED CONVENT INTERVENTIONS TO FABRIC OF BUILDING SHEET - 2</b>	client Bartra Property (NH) Limited.	job Community Geriatric Daycare for TUH at Presentation Convent Clondalkin	scale 1:20	© This drawing is copyright. 1 Do not scale this drawing. 2 Errors and omissions to be immediately notified to Architect. 3 All dimensions to be checked on site. 4 To be read with relevant Engineers drawings.
			state MAR 23	
Presentation Convent Clondalkin (A Protected Structure)	issue	client	checked	<b>CONROY CROWE KELLY ARCHITECTS</b> 65 MERRION SQUARE DUBLIN 2 PHONE 6613990/1 FAX 6765715 e-mail info@cck.ie
	PLANNING			