

3 Bed Detached Bungalow
Total GFA 96 sqm

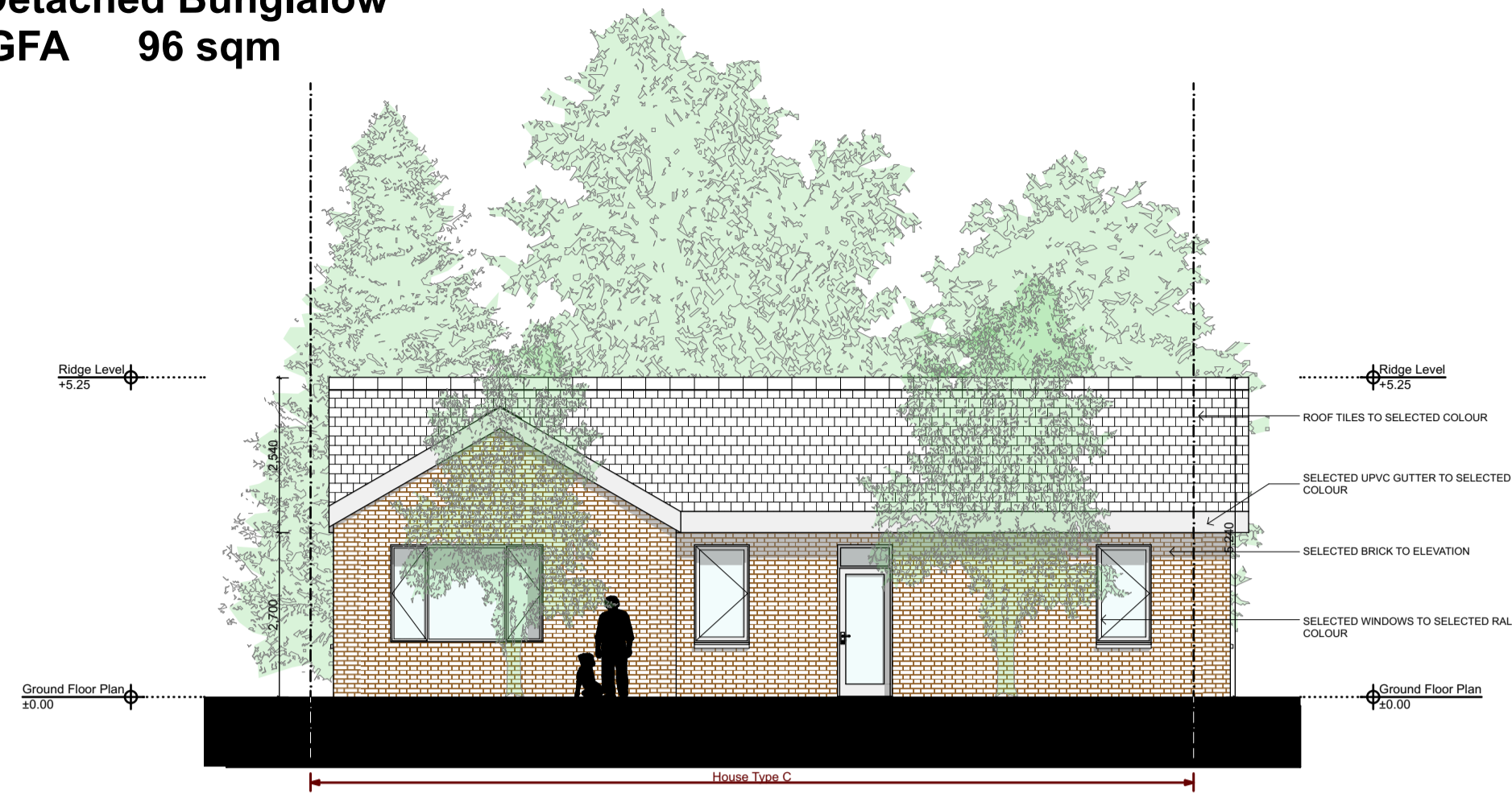

Rear Elevation
SCALE 1:100



Side Elevation
SCALE 1:100

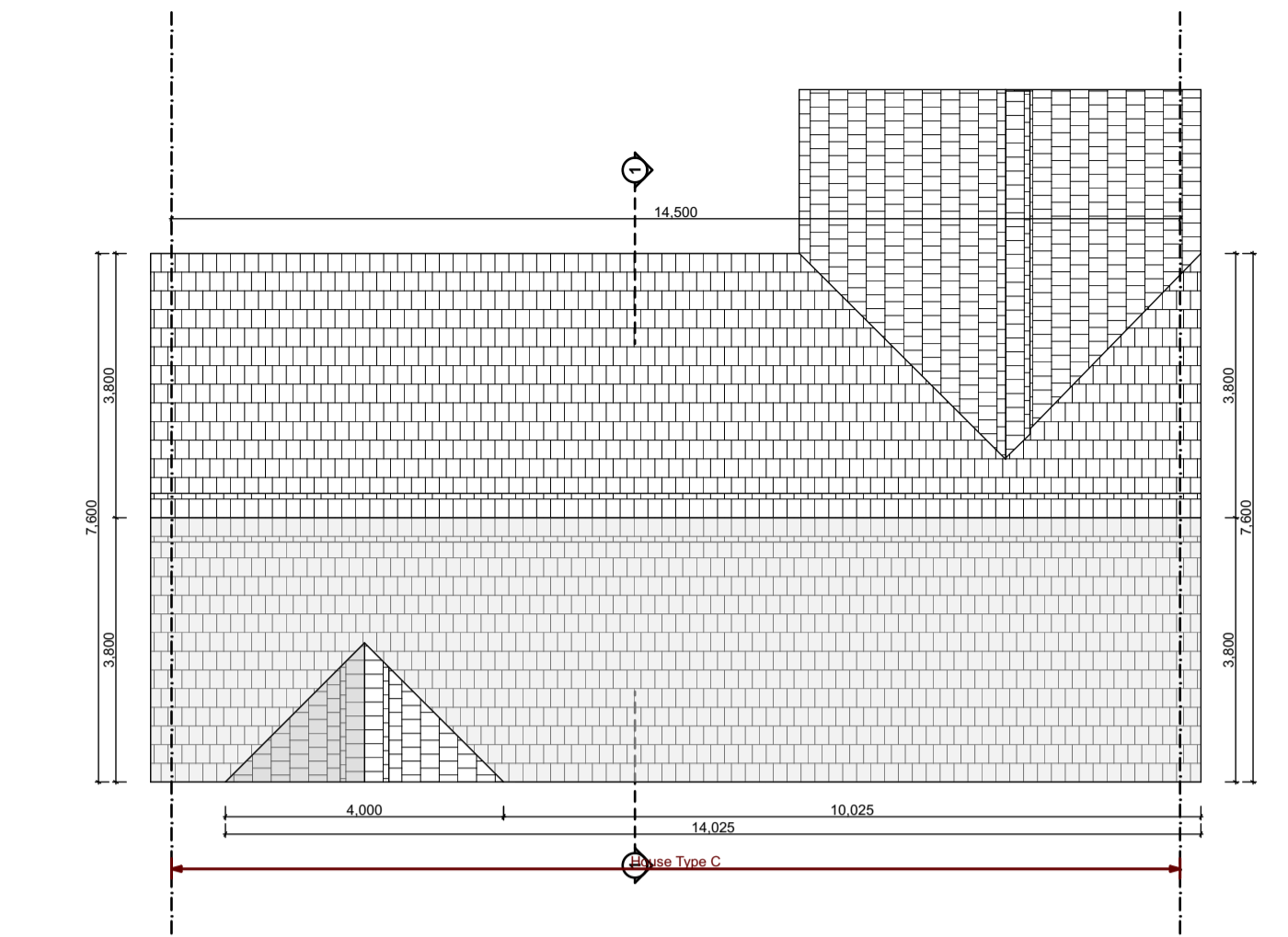

Roof Plan
SCALE 1:100



Front Elevation
SCALE 1:100



Side Elevation
SCALE 1:100

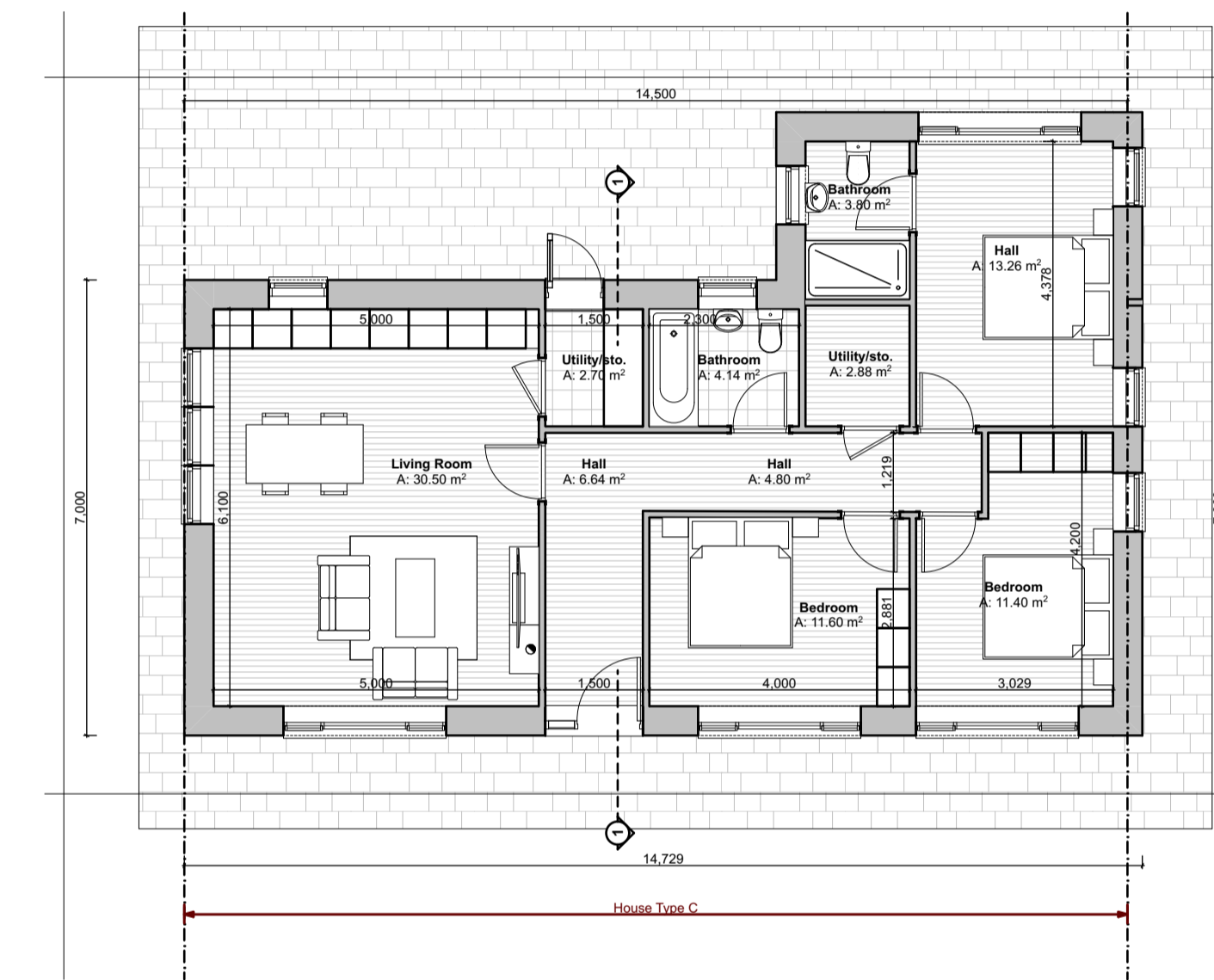

Ground Floor Plan
SCALE 1:100



House - Type C - Front View

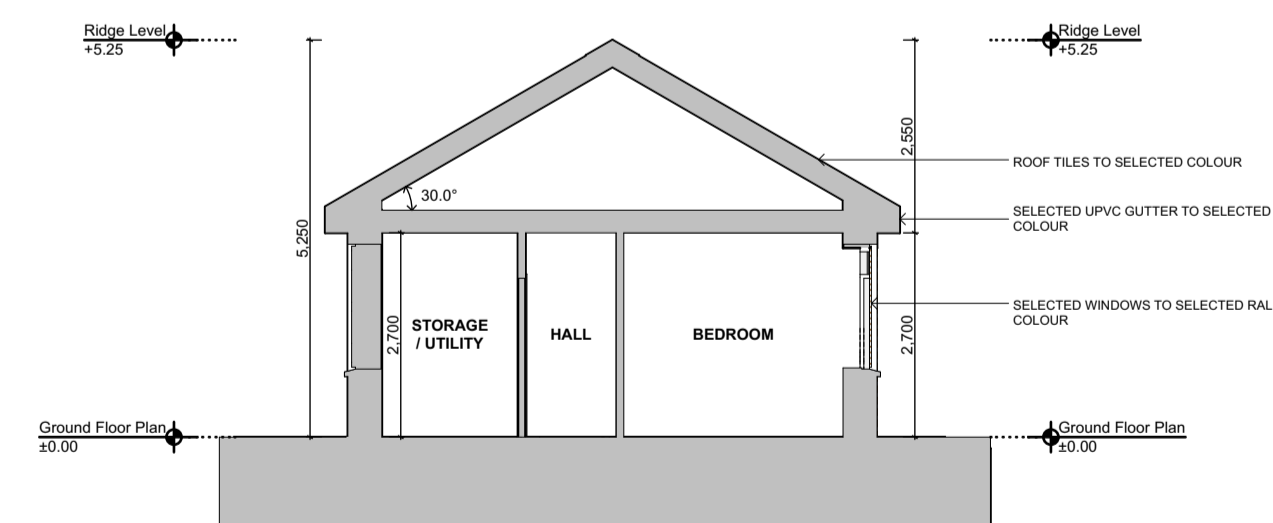

Section 1
SCALE 1:100

House Type C : 3 Bedrooms / 6 Occupants / Bungalow			
Room	*Required Area (m2)	Proposed Area (m2)	Minimum Width (m)
Aggregate Living Area	30	30.5	3.8
Main Double Bedroom	13	14.26	2.8
Double Bedroom	11.4	11.6	2.8
Double Bedroom	11.4	11.4	2.8
Aggregate Storage Space	5	5.58	

Required and Proposed Area Schedule

*Required Areas reproduced from 'Quality Housing for Sustainable Communities'
Department of the Environment Heritage and Local Government, Published 2007