

01 Proposed Boundary Treatment (Boundaries D-E) Section
PA 507 1:250

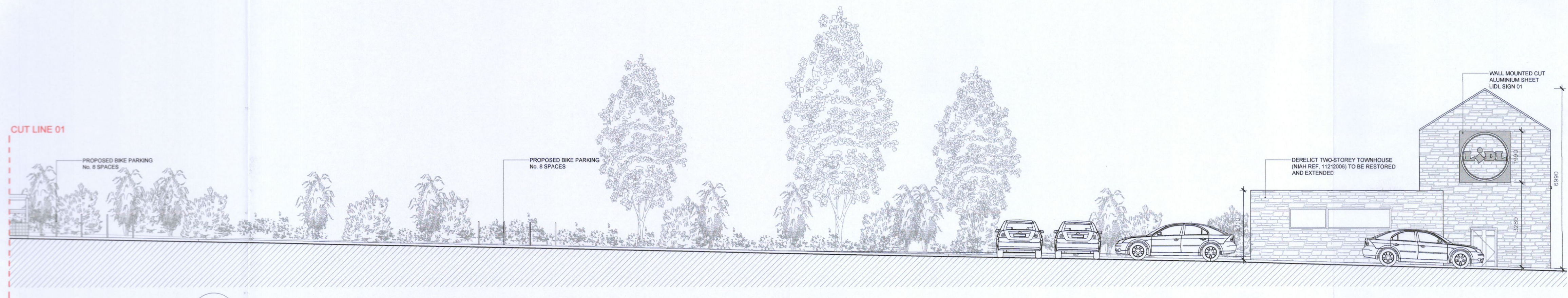

02 Proposed Boundary Treatment (Boundaries D-E) Section
PA 507 1:100

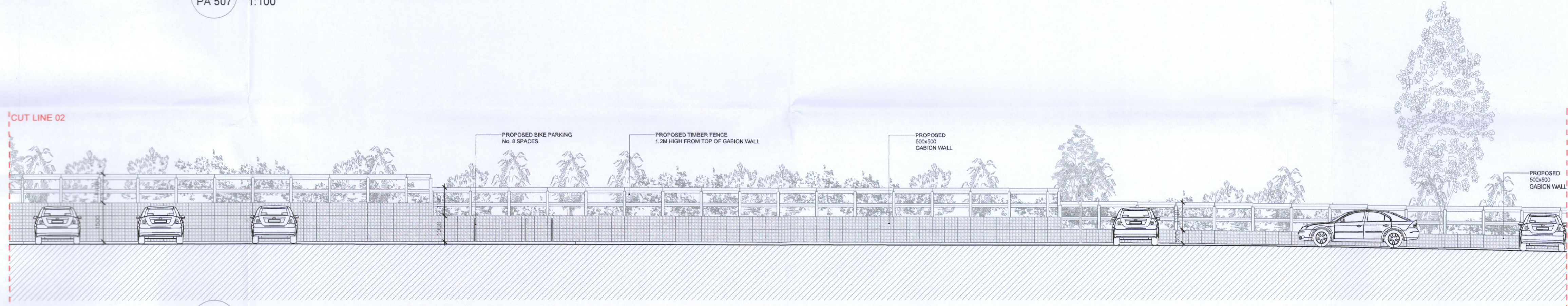

03 Proposed Boundary Treatment (Boundaries D-E) Section
PA 507 1:100

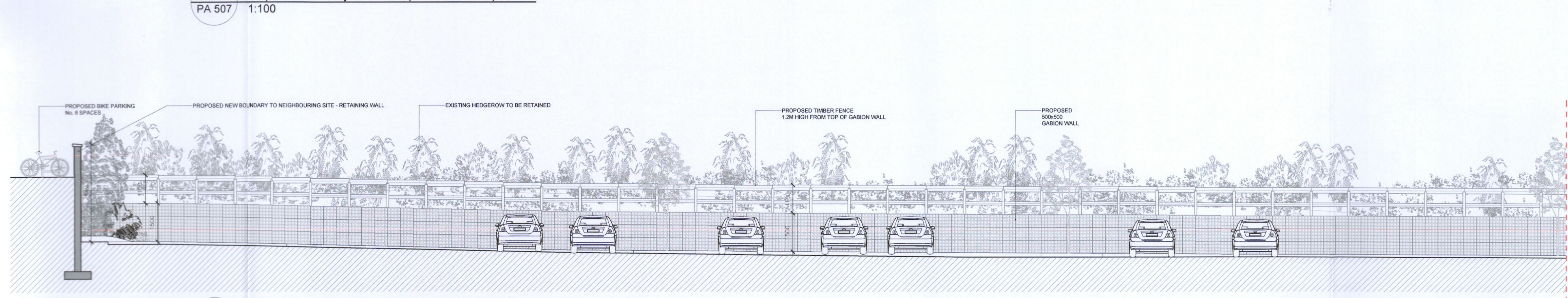

04 Proposed Boundary Treatment (Boundaries D-E) Section
PA 507 1:100

NOTES:
Do not scale from this drawing.
Any discrepancies found on site to be reported to Darmody Architects immediately.
Any discrepancies found on drawings to be reported to Darmody Architects immediately.
Refer to engineers drawings for structural details.
All dimensions sized to blockwork.

Rev.	Description	Date	Initials

DRAWING KEY	

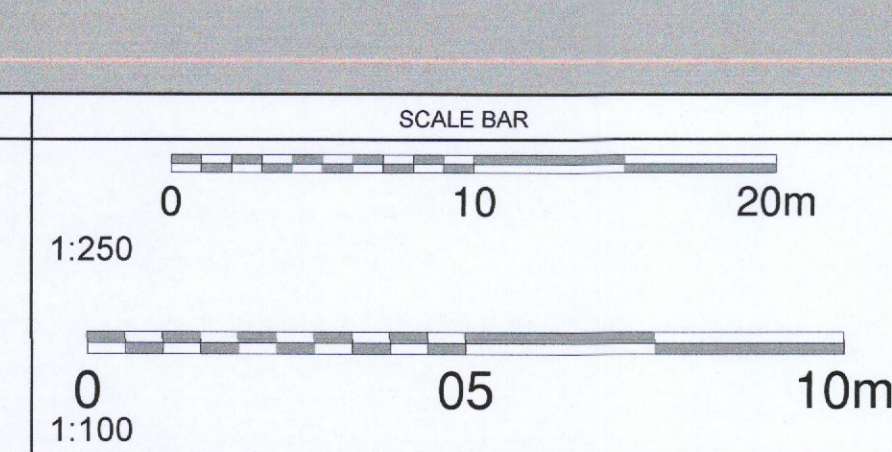

DRAWING KEY	

creative innovative flexible

darmody
architecture

91 Townsend Street, Dublin 2
353 1 672 9907
info@darmodyarchitecture.com
darmodyarchitecture.com

Project: Proposed Lidl Store at Newcastle, Co. Dublin	
Title: Proposed Boundary Treatments Sheet 08 of 08	
Client: Lidl Ireland GmbH	
Dwg. No. PA-507	Job No. 22013

Rev. No.	Scale	Date	Dm. By	Chkd. By	Issue
	1:250 & 1:100 @ A1	30/01/2023	Kevin Barry	Tim Darmody	PLANNING