

BOUNDARY TREATMENTS	
A-B	EXISTING LANEWAY - NO WORKS PROPOSED
B-C	EXISTING MATURE HEDGEROW AND VEGETATION - NO WORKS PROPOSED
C-D	PROPOSED RAMP AND STAIRS ACCESS TO NEIGHBORING SIDE PATH.
D-E	EXISTING MATURE HEDGEROW AND VEGETATION - NO WORKS PROPOSED
E-F	PROPOSED 2M HIGH RENDERED BLOCKWORK WALL TO FORM BOUNDARY
F-A	EXISTING ROADWAY - NO WORKS PROPOSED
B-G	PROPOSED 2M HIGH RENDERED BLOCKWORK WALL TO FORM BOUNDARY & GABLE OF BUILDING A & STONE-FACED BOUNDARY TO LIDL SIDE
H-I	PROPOSED RETAINING WALL (HEIGHTS VARIES FROM 500MM TO 3M) 1.4M HIGH ON NEIGHBORING SIDE.
I-J	PROPOSED RAMP AND STAIRS ACCESS TO NEIGHBORING SIDE PATH.
J-K	PROPOSED 3.5M HIGH RETAINING WALL 1.4M HIGH ON NEIGHBORING SIDE.

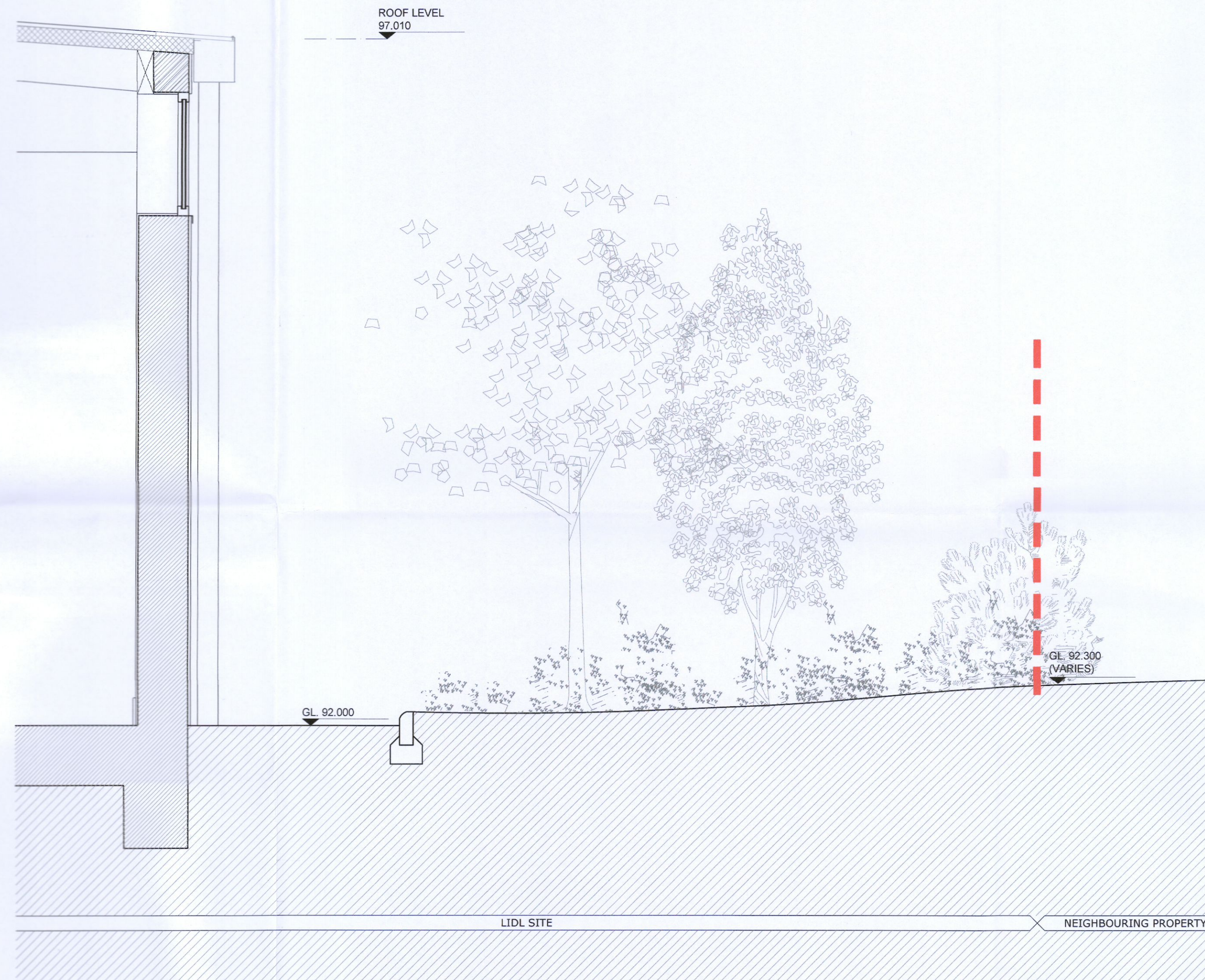

01 Proposed Boundary Treatment (Boundaries H-I) Section
PA 504 1:25

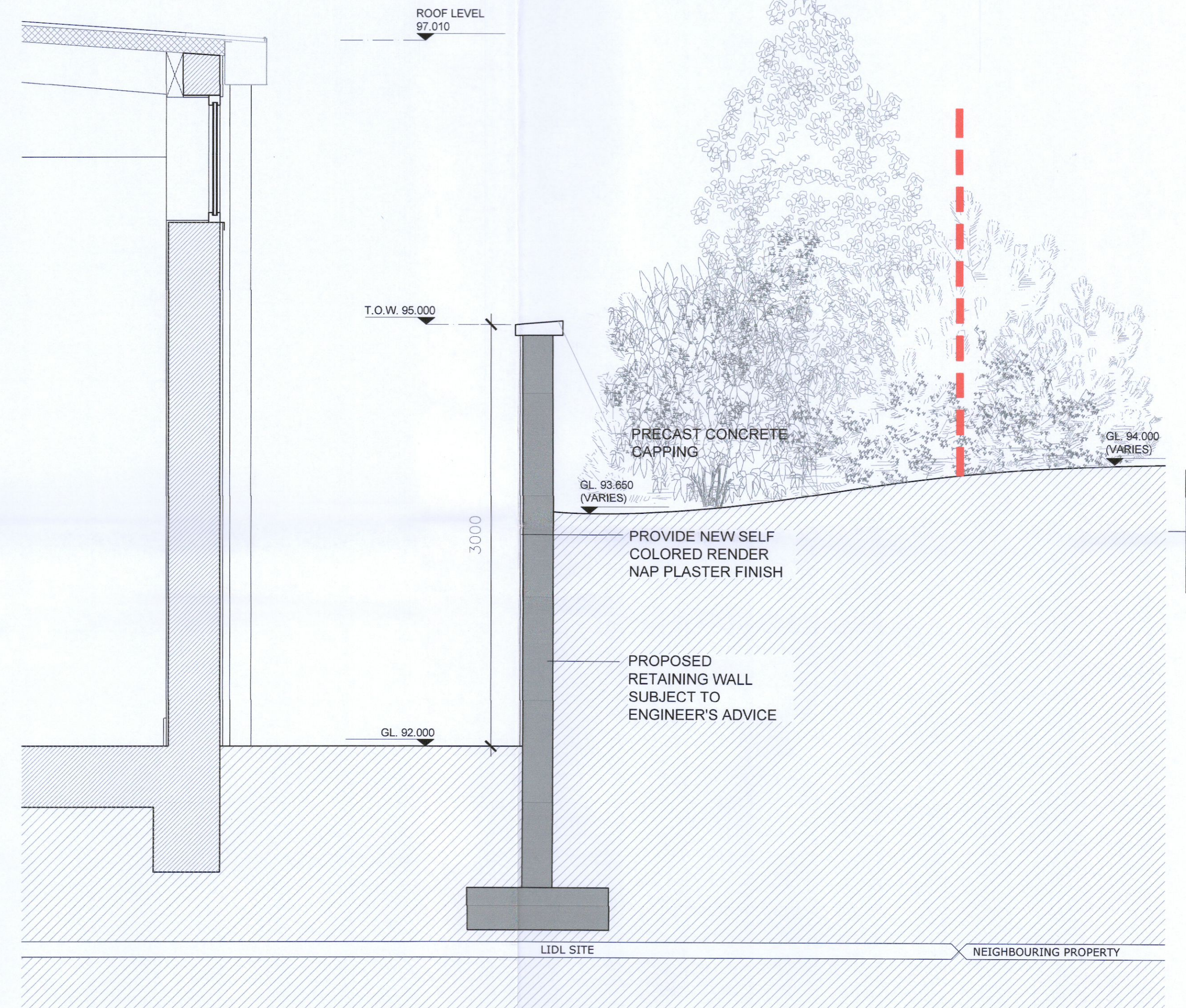

02 Proposed Boundary Treatment (Boundaries H-I) Section
PA 504 1:25

NOTES:
Do not scale from this drawing.
Any discrepancies found on site to be reported to Dardomy Architects immediately.
Any discrepancies found on drawings to be reported to Dardomy Architects immediately.
Refer to engineers drawings for structural details.
All dimensions sized to blockwork.

Rev.	Description	Date	Initials	DRAWING KEY	SCALE BAR	DRAWING KEY
					0 1 2m 1:25	
XREF'S CAD REF.						

creative innovative flexible

dardomy
architecture

91 Townsend Street, Dublin 2
353 1 672 9907
info@dardomyarchitecture.com
dardomyarchitecture.com

Rev. No.	Scale	Date	Drn. By	Chkd. By	Issue
	1:25 @ A1	30/01/2023	Kevin Barry	Tim Dardomy	PLANNING

Project: Proposed Lidl Store at Newcastle, Co. Dublin	
Title: Proposed Boundary Treatments Sheet 05 of 08	
Client: Lidl Ireland GmbH	
Dwg. No. PA-504	Job No. 22013