

01 Proposed Front (West) Elevation  
PA-304 1:200

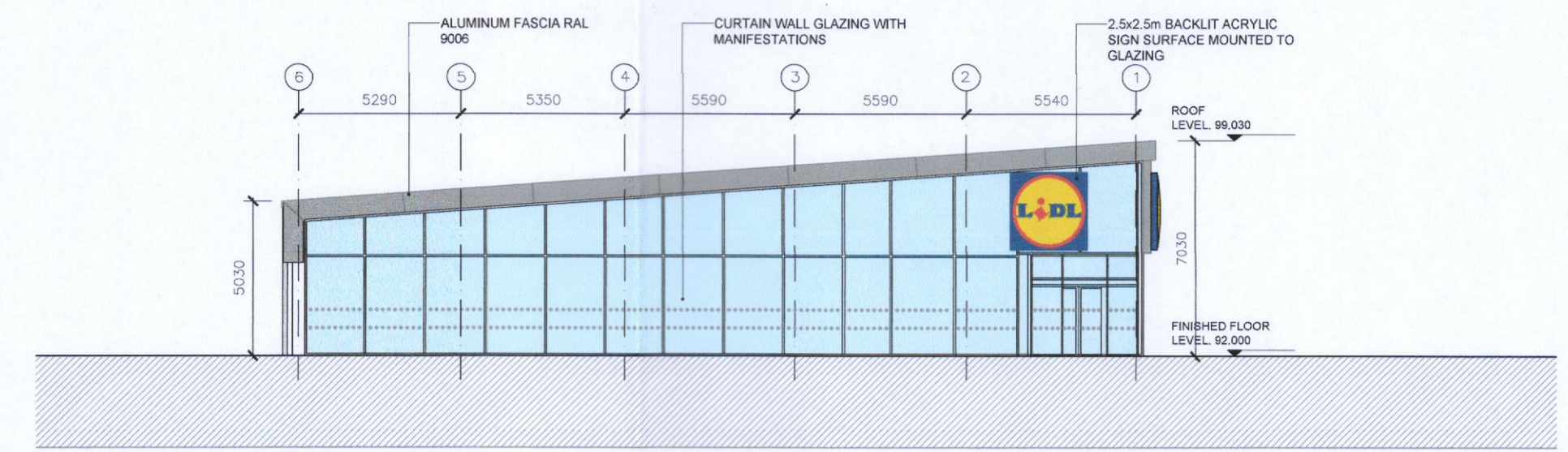

02 Proposed Side (North) Elevation  
PA-304 1:200

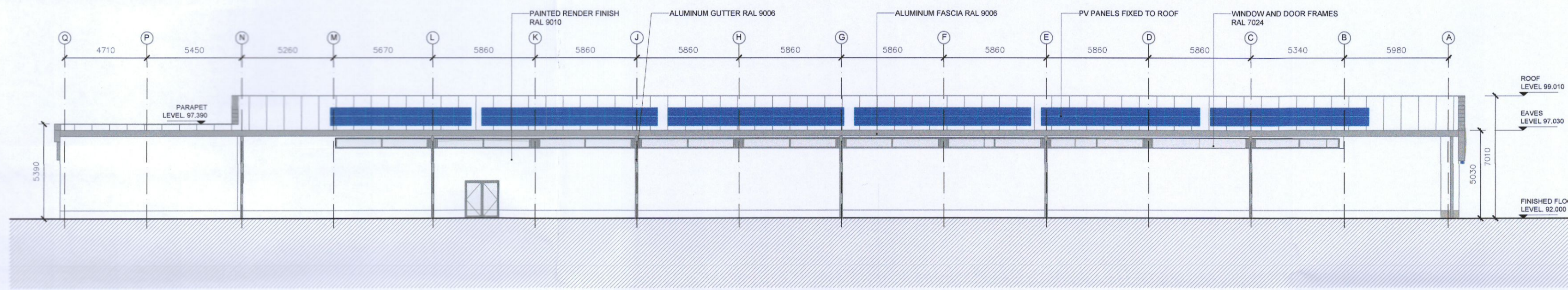

03 Proposed Rear (East) Elevation  
PA-304 1:200

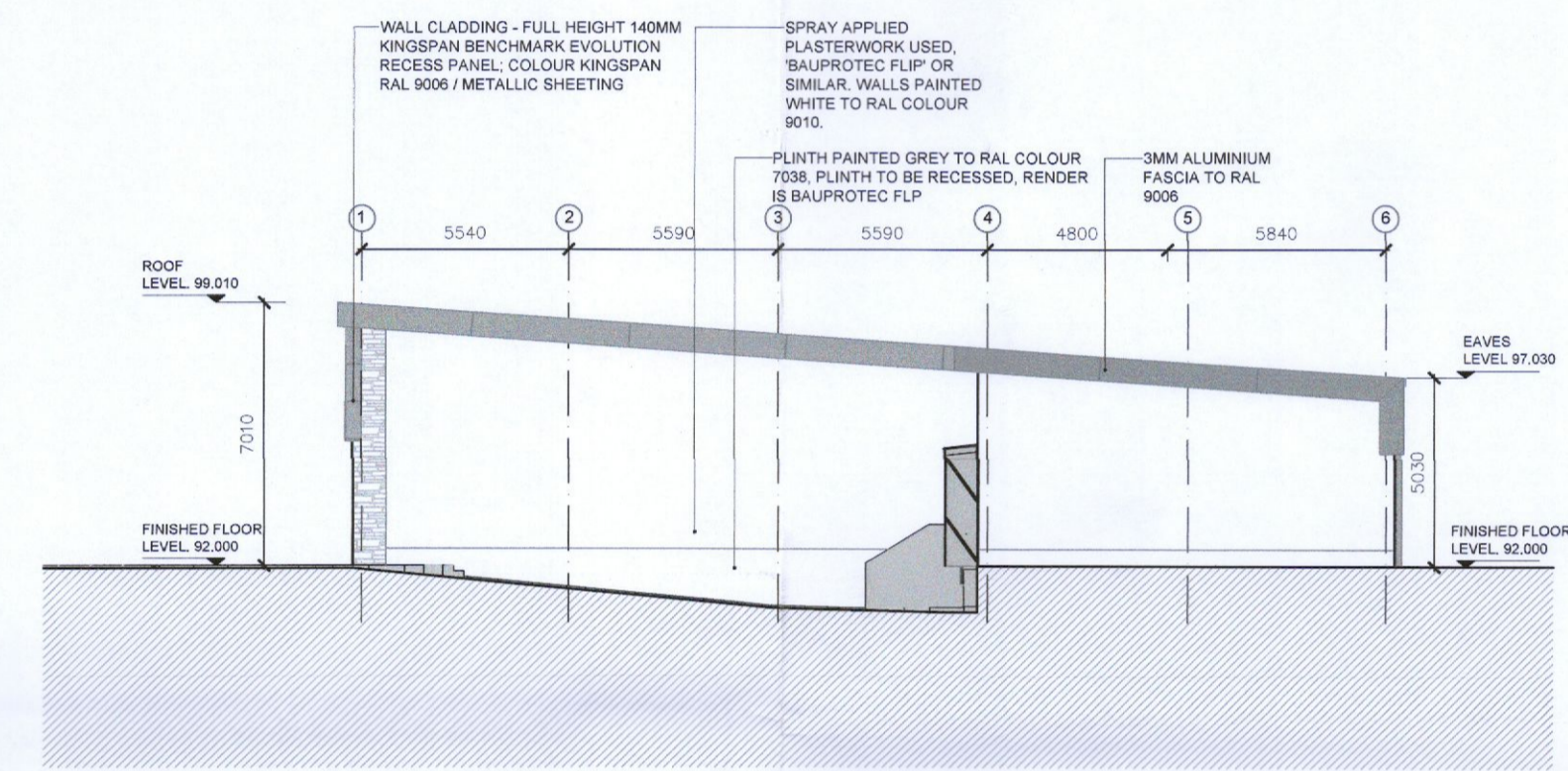

04 Proposed Side (South) Elevation  
PA-304 1:200

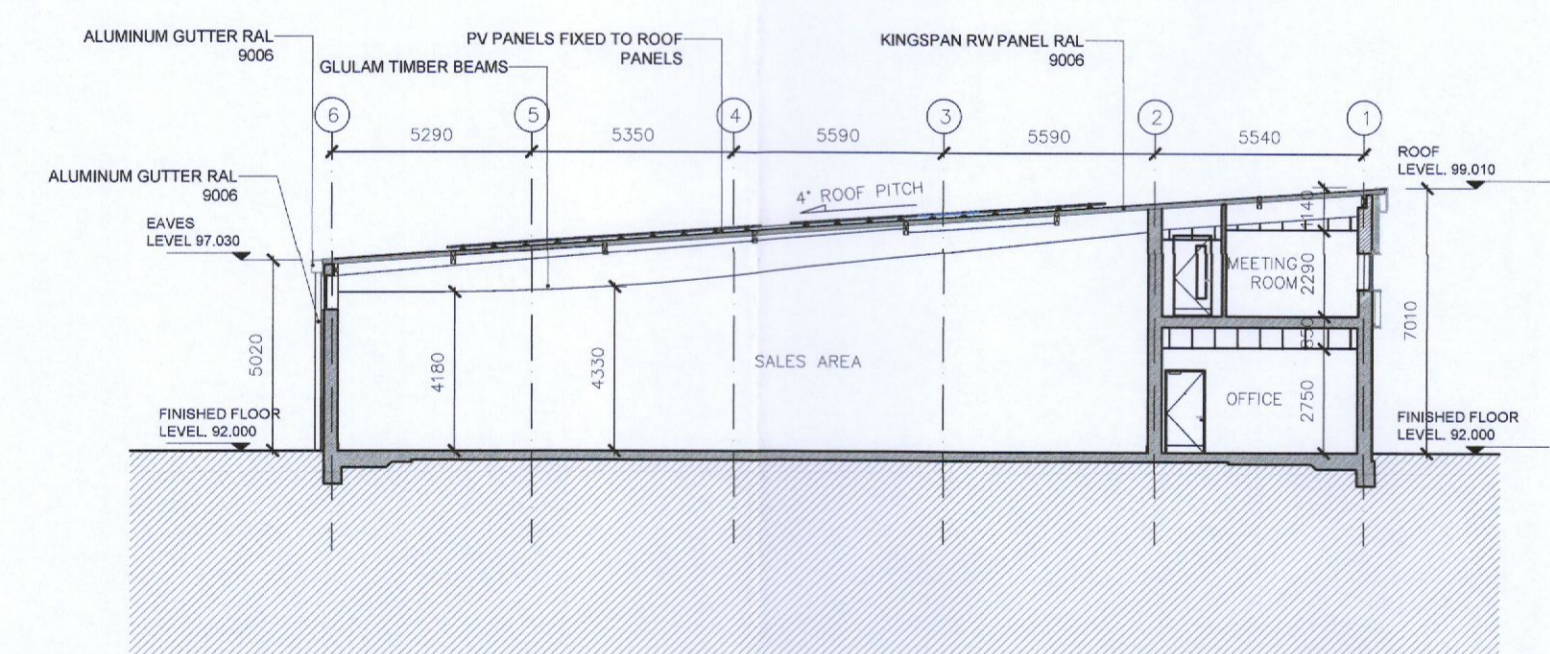

05 Proposed Section AA  
PA-304 1:200

ISSUED FOR CFI ONLY, NOT FOR CONSTRUCTION

Rev.	Description	Date	Initials

DRAWING KEY		SCALE BAR	DRAWING KEY
		0 10 20m	

creative innovative flexible

**darmody**  
architecture

91 Townsend Street, Dublin 2  
353 1 672 9907  
info@darmodyarchitecture.com  
darmodyarchitecture.com

Rev. No.	Scale	Date	Drn. By	Chkd. By	Issue
	1:200 @ A1	31/01/2023	Kevin Barry	Alan Ryan	CFI

Project:	Proposed Lidl Store at Newcastle, Co. Dublin
Title:	Lidl Store - Proposed Elevations & Section
Client:	Lidl Ireland GmbH
Dwg. No.	PA-304
Job No.	22013

NOTES:

Do not scale from this drawing.

Any discrepancies found on site to be reported to Darmody Architects immediately.

Any discrepancies found on drawings to be reported to Darmody Architects immediately.

Refer to engineers drawings for structural details.

All dimensions sized to blockwork.