

LEGEND:

- PROPOSED ROAD
- PROPOSED FOOTPATH
- PROPOSED CYCLETRACK OFF-ROAD
- PROPOSED PARKING SPACES
- PROPOSED SHARED SURFACE
- PROPOSED TACTILE PAVING BUFF COLOURED (UNCONTROLLED PEDESTRIAN CROSSING)
- PROPOSED CORDUROY TACTILE PAVING
- SITE BOUNDARY

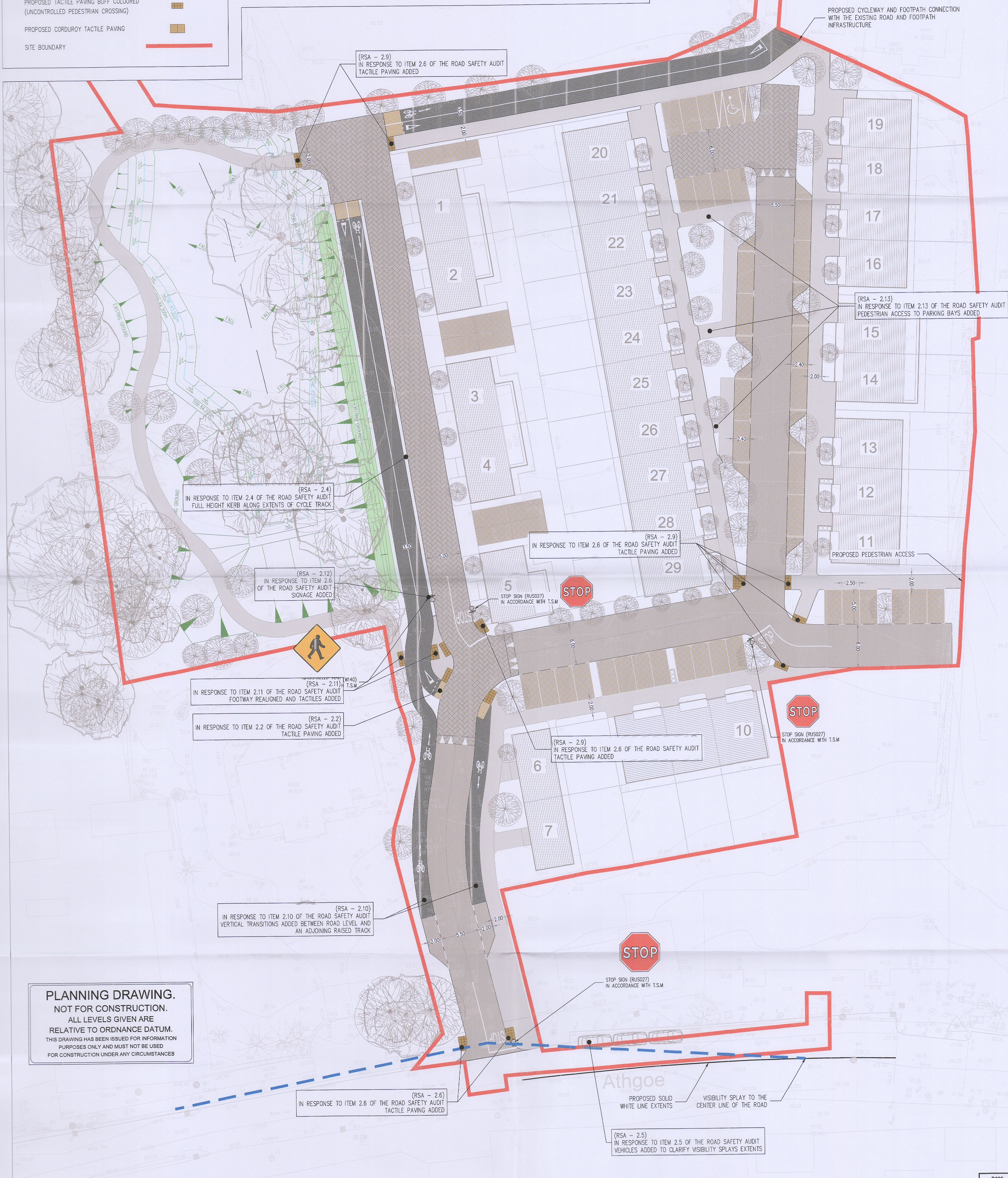
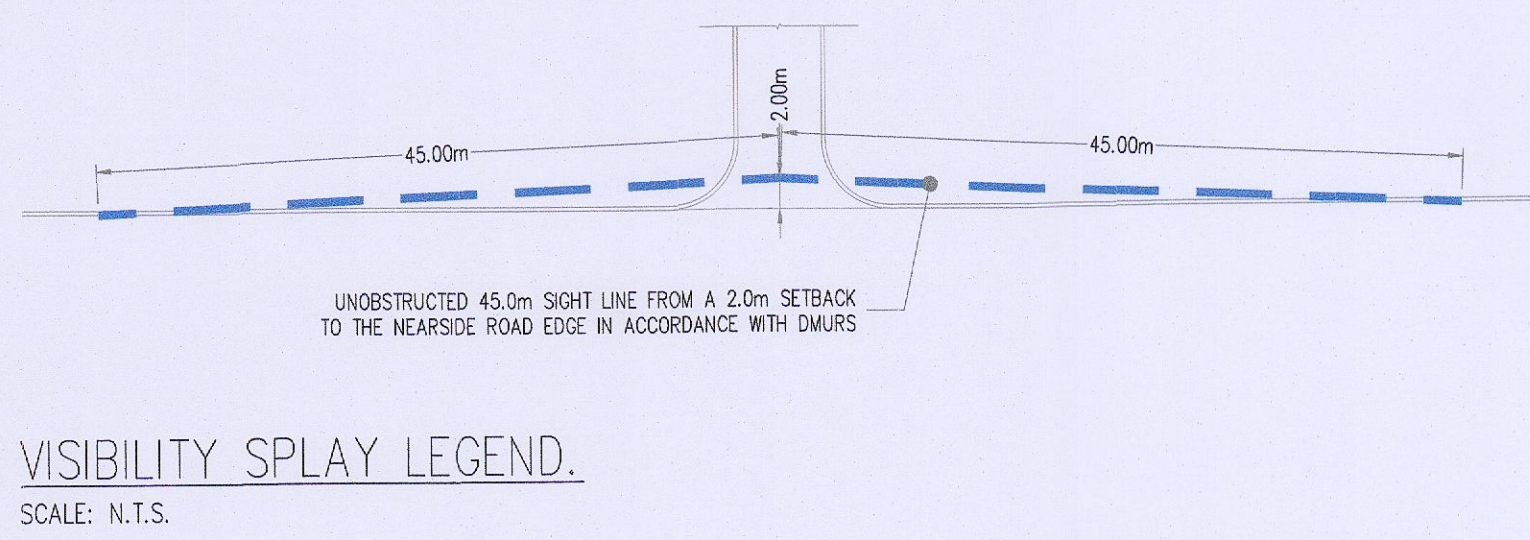

PLANNING DRAWING.
NOT FOR CONSTRUCTION.
 ALL LEVELS GIVEN ARE
 RELATIVE TO ORDNANCE DATUM.
 THIS DRAWING HAS BEEN ISSUED FOR INFORMATION
 PURPOSES ONLY AND MUST NOT BE USED
 FOR CONSTRUCTION UNDER ANY CIRCUMSTANCES

- NOTES**
1. For setting out refer to Architect's drawings.
 2. This drawing to be read in conjunction with all other Architectural and Engineering drawings and all other relevant drawings and Specifications.
 3. DO NOT SCALE THIS DRAWING. Use figured dimensions only.
 4. No part of this document may be reproduced or transmitted in any form or stored in any retrieval system of any nature without the written permission of the copyright holder except as agreed for use on the project for which the document was originally issued.
 5. Ordnance Survey Ireland Licence Number EN 0074022

Rev. No.	Date	REVISION NOTE	Dr. By	Chkd. By
P1	14.11.2022	REVISED AND ISSUED FOR ROAD SAFETY AUDIT	SC	GF
P2	23.02.2023	REVISED AND ISSUED FOR RFI	SC	GF

Architect	JFOC Architects
Project	Proposed Development at Newcastle, Co. Dublin
Title	Quality Audit Response Sheet 1 of 3
Dwg. No.	NCA-CSC-ZZ-SI-DR-C-0018
Date	May 2022
Drn. by	JMC
Chkd. by	SS
Appr. by	OS
Scale	1:250 @ A1
Revision	P2

CS Consulting Group
 DUBLIN | LONDON | LIMERICK

Head Office
 19-22 Dame Street, Dublin 2
 T: +353 (0)1 5468963
 e: info@csconsulting.ie
 w: www.csconsulting.ie

Quality Environment I.S. EN ISO 9001:2008
 NISA Energy I.S. EN ISO 14001:2004
 Certified Health & Safety OHSAS 18001:2007