

Appendix B: St. Finian's Community Centre Preliminary Design prepared by South Dublin County Council

Residential Development at
Main Street, Newcastle, Co. Dublin

Additional Information Submission to South Dublin County Council
February 2023

NORTH:



ALL DRAWINGS ARE THE COPYRIGHT OF THE ARCHITECTS AND MAY NOT BE USED IN WHOLE OR IN PART WITHOUT THEIR EXPRESSED PERMISSION IN WRITING. DO NOT SCALE USE WRITTEN DIMENSIONS ONLY. ALL DIMENSIONS TO BE CHECKED ON SITE BY THE CONTRACTOR AND ANY DISCREPANCIES REPORTED TO THE ARCHITECTS IMMEDIATELY.

NOTES / LEGENDS:

REVISION TEXT	DATE	NO.

**Comhairle Contae
Átha Cliath Theas
South Dublin County Council**
Architects' Department,
County Hall, Tallaght,
Dublin 24.
Tel: 01 414 9000
County Architect - Eddie Conroy
B. Arch., M. Arch.Sc., FRIAI.

PROJECT:
Saint Finian's Community Hall,
Main Street Upper, Glebe,
Newcastle, Co. Dublin

DRAWING:
Existing
Site Plan Saint Finian's
Community Hall

SKETCH

SCALE: 1:750	PAPER SIZE: A3
-----------------	-------------------

DRAWN BY: JH	CHECKED BY: EC
-----------------	-------------------

JOB NO. 22_03_CO_CL	DRAWING NO. 01
------------------------	-------------------

DATE OF ORIGIN: SEP 2021	REV: -
-----------------------------	-----------

**Proposed Development
by Deane and Deane
Ltd. (Subject to
Statutory Approvals) as
indicated to SDCC
Architects in August
2021**

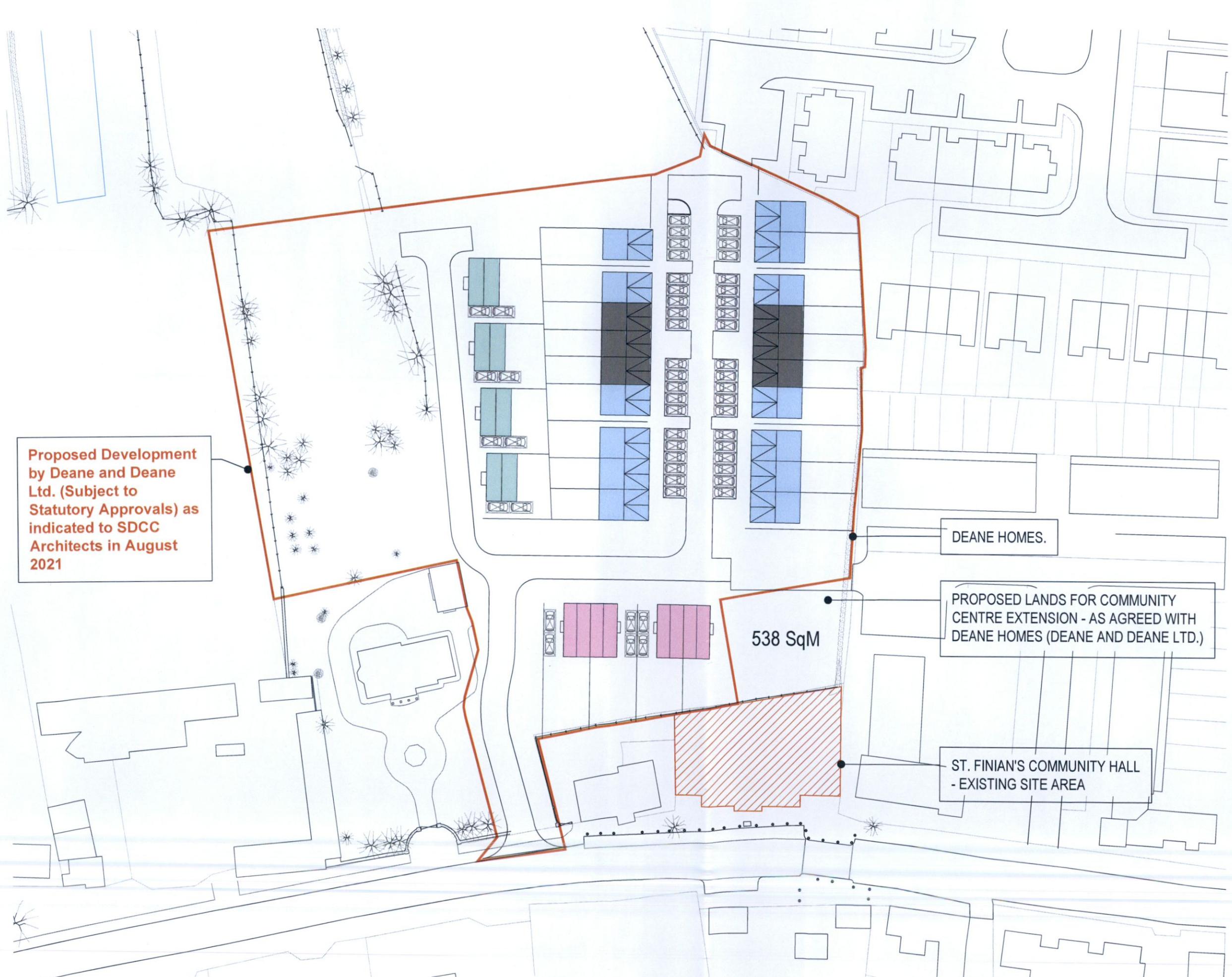

01 EXISTING SITE PLAN - SAINT FINIAN'S COMMUNITY HALL
SCALE = 1:750

NOTE: THIS DRAWING IS ISSUED FOR DISCUSSION PURPOSES ONLY.
SURVEY OF EXISTING COMMUNITY HALL IS INDICATIVE ONLY



ALL DRAWINGS ARE THE COPYRIGHT OF THE ARCHITECTS AND MAY NOT BE USED IN WHOLE OR IN PART WITHOUT THEIR EXPRESSED PERMISSION IN WRITING. DO NOT SCALE. USE WRITTEN DIMENSIONS ONLY. ALL DIMENSIONS TO BE CHECKED ON SITE BY THE CONTRACTOR AND ANY DISCREPANCIES REPORTED TO THE ARCHITECTS IMMEDIATELY.

NOTES / LEGENDS:

REVISION TEXT	DATE	NO.



**Comhairle Contae
 Átha Cliath Theas**
South Dublin County Council
 Architects' Department,
 County Hall, Tallaght,
 Dublin 24.
 Tel: 01 414 9000
 County Architect - Eddie Conroy
 B. Arch., M. Arch.Sc., FRIAI.

PROJECT:
Saint Finian's Community Hall,
 Main Street Upper, Glebe,
 Newcastle, Co.Dublin

DRAWING:
**Existing
 Saint Finian's Community
 Floor Plan - Elevation**

SKETCH

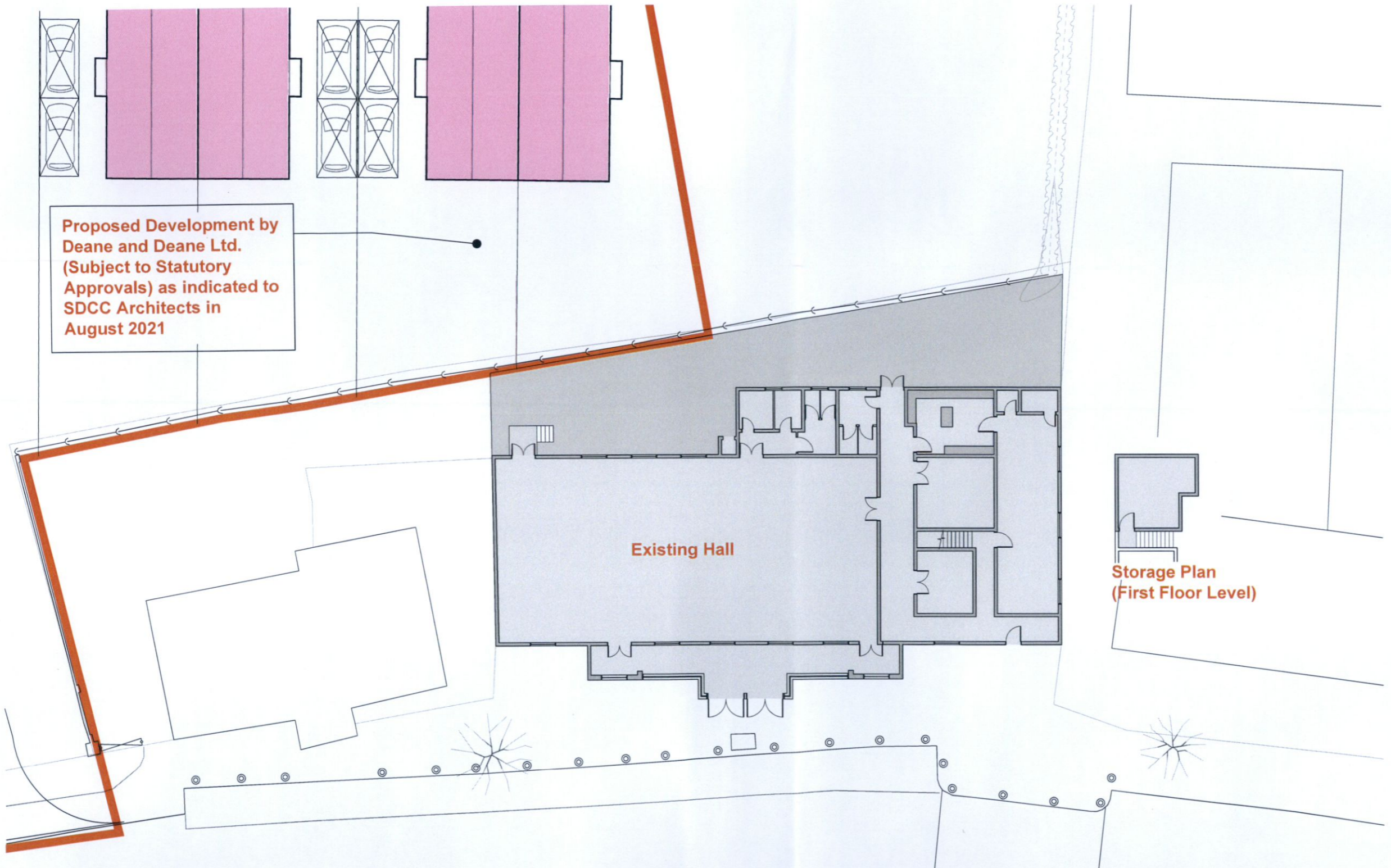
SCALE: 1:250	PAPER SIZE: A3
DRAWN BY: JH	CHECKED BY: EC
JOB NO. 22_03_CO_CL	DRAWING NO. 02
DATE OF ORIGIN: SEP 2021	REV: -



**Proposed Development by
 Deane and Deane Ltd.
 (Subject to Statutory
 Approvals) as indicated to
 SDCC Architects in
 August 2021**

Existing Hall

**Storage Plan
 (First Floor Level)**

01 EXISTING GROUND FLOOR PLAN
02 SCALE = 1:250

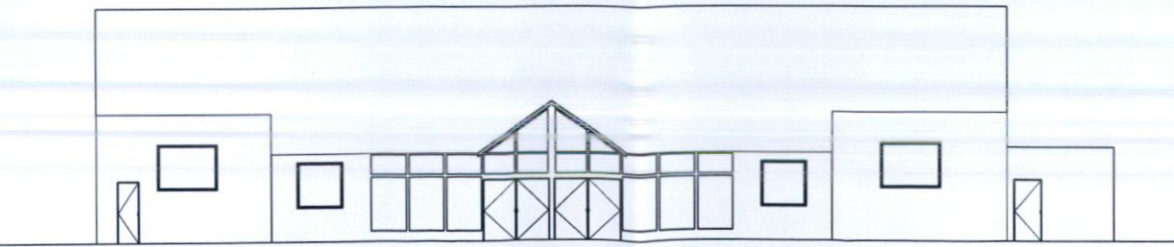

02 EXISTING FRONT ELEVATION
02 SCALE = 1:250

NOTE: THIS DRAWING IS ISSUED FOR DISCUSSION PURPOSES ONLY.
 SURVEY OF EXISTING COMMUNITY HALL IS INDICATIVE ONLY

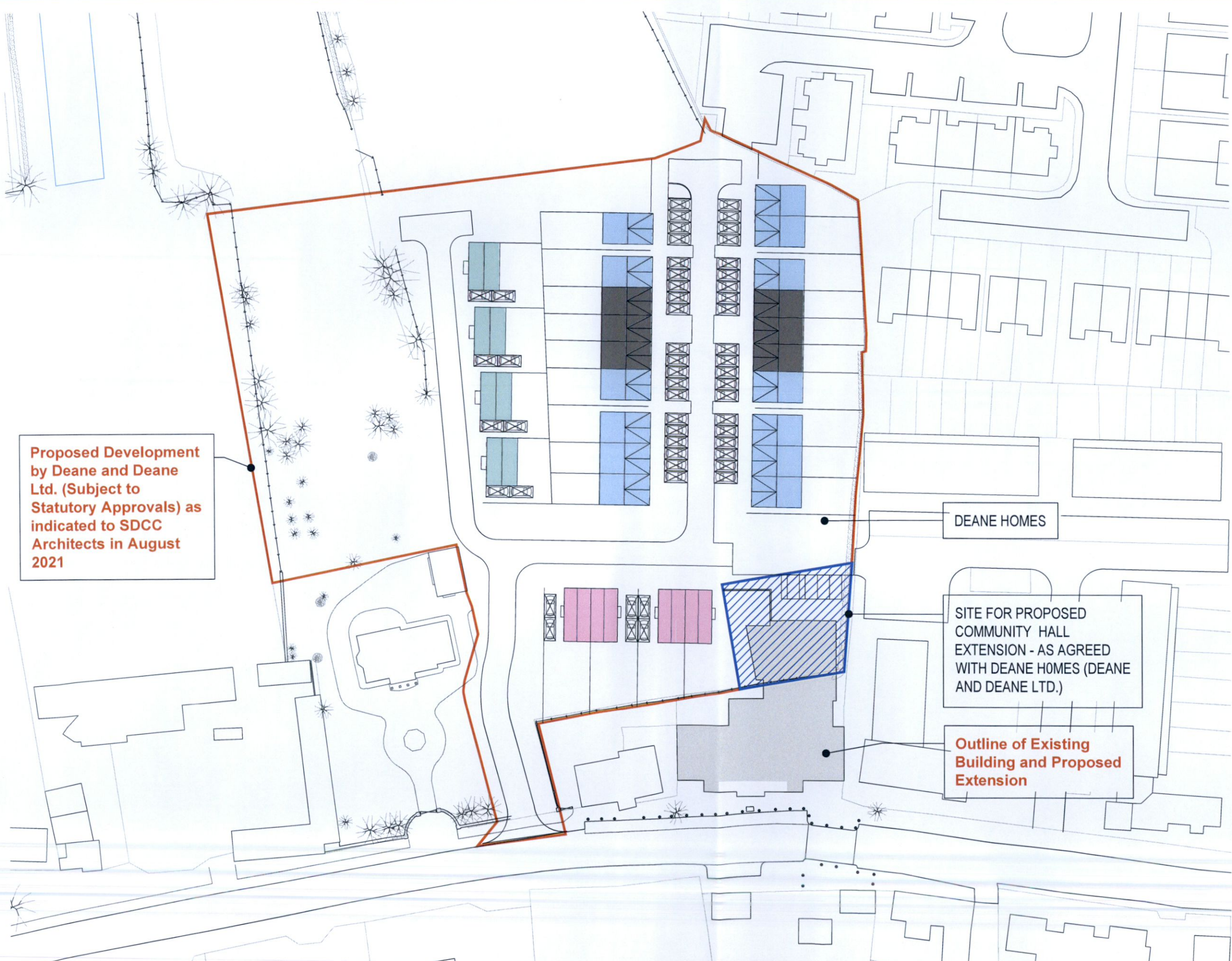

**Proposed Development
by Deane and Deane
Ltd. (Subject to
Statutory Approvals) as
indicated to SDCC
Architects in August
2021**

DEANE HOMES

SITE FOR PROPOSED
COMMUNITY HALL
EXTENSION - AS AGREED
WITH DEANE HOMES (DEANE
AND DEANE LTD.)

**Outline of Existing
Building and Proposed
Extension**



NORTH:
ALL DRAWINGS ARE THE COPYRIGHT
OF THE ARCHITECTS AND MAY NOT BE
USED IN WHOLE OR IN PART WITHOUT
THEIR EXPRESSED PERMISSION IN
WRITING. DO NOT SCALE. USE WRITTEN
DIMENSIONS ONLY. ALL DIMENSIONS
TO BE CHECKED ON SITE BY THE
CONTRACTOR AND ANY DISCREPANCIES
REPORTED TO THE ARCHITECTS
IMMEDIATELY.

NOTES / LEGENDS:

REVISION TEXT	DATE	NO.

**Comhairle Contae
Átha Cliath Theas**
South Dublin County Council
Architects' Department,
County Hall, Tallaght,
Dublin 24.
Tel: 01 414 9000
County Architect - Eddie Conroy
B. Arch., M. Arch.Sc., FRIAI.

PROJECT:
Saint Finian's Community Hall,
Main Street Upper, Glebe,
Newcastle, Co. Dublin

DRAWING:
Proposed
Site Layout Plan

SKETCH

SCALE: 1:750	PAPER SIZE: A3
DRAWN BY: JH	CHECKED BY: EC
JOB NO. 22_03_CO_CL	DRAWING NO. 03
DATE OF ORIGIN: SEP 2021	REV: -

01 PROPOSAL SITE PLAN - DEANE HOMES
03 SCALE = 1:750

NOTE: THIS DRAWING IS ISSUED FOR DISCUSSION PURPOSES ONLY.
SURVEY OF EXISTING COMMUNITY HALL IS INDICATIVE ONLY



ALL DRAWINGS ARE THE COPYRIGHT OF THE ARCHITECTS AND MAY NOT BE USED IN WHOLE OR IN PART WITHOUT THEIR EXPRESSED PERMISSION IN WRITING. DO NOT SCALE USE WRITTEN DIMENSIONS ONLY. ALL DIMENSIONS TO BE CHECKED ON SITE BY THE CONTRACTOR AND ANY DISCREPANCIES REPORTED TO THE ARCHITECTS IMMEDIATELY.

DEANE AND DEANE LTD.

Site for Community Hall Extension as agreed with Deane and Deane Ltd.

Walled Garden /Secure Play Area

3no. carparking spaces (including disabled space)

Entrance to be universally accessible / compliant with Part M

Side gated access /exit for bins

Multi-function Room 01

Multi-function Room 02

Reception
Toilets

Kitchen

Creche & WC

Office

Meeting Room

Existing Hall

Café

Proposed Development by Deane and Deane Ltd. (Subject to Statutory Approvals) as indicated to SDCC Architects in August 2021

NOTES / LEGENDS:

Minor amendments	16.08.2022	A
REVISION TEXT	DATE	NO.



Comhairle Contae Átha Cliath Theas
South Dublin County Council
 Architects' Department,
 County Hall, Tallaght,
 Dublin 24.
 Tel: 01 414 9000
 County Architect - Eddie Conroy
 B. Arch., M. Arch.Sc., FRIAI.

PROJECT:
 Saint Finian's Community Hall,
 Main Street Upper, Glebe,
 Newcastle, Co.Dublin

DRAWING:
 Proposed
 Ground Floor

PRELIMINARY SKETCH

SCALE: 1:250	PAPER SIZE: A3
DRAWN BY: JH /EB	CHECKED BY: EC
JOB NO. 22_03_CO_CL	DRAWING NO. 04
DATE OF ORIGIN: SEP 2021	REV: A

NOTE: THIS DRAWING IS ISSUED FOR DISCUSSION PURPOSES ONLY. SURVEY OF EXISTING COMMUNITY HALL IS INDICATIVE ONLY

01
04 **GROUND FLOOR PLAN**
SCALE = 1:250

Proposed Extension_Option 01_3D Images

