

Planning Pack Map

PHOTOGRAPHS 1-8 LOCATIONS

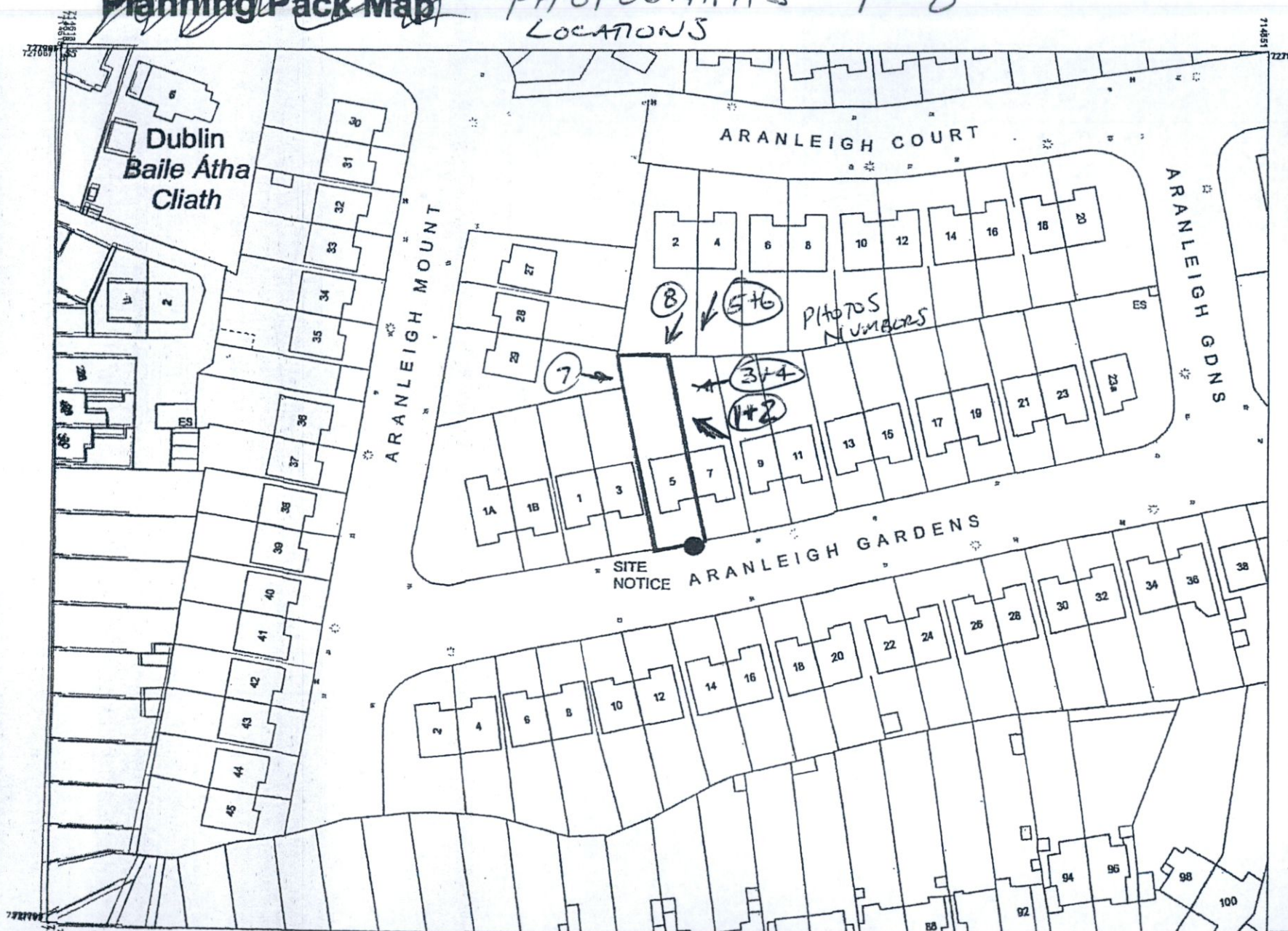

CENTRE
COORDINATES:
ITM 714735,727881

PUBLISHED: 11/11/2022
ORDER NO.: 50302122_1

MAP SERIES: 1:1,000
MAP SHEETS: 3391-09, 3391-14

COMPILED AND PUBLISHED BY:
Ordnance Survey Ireland,
Phoenix Park,
Dublin 8,
Ireland.

Unauthorised reproduction
infringes Ordnance Survey Ireland
and Government of Ireland
copyright.

All rights reserved.
No part of this publication may
be copied, reproduced
or transmitted in any form
or by any means without the prior
written permission of
the copyright owners.

The representation on this map
of a road, track or footpath
is not evidence of the existence
of a right of way.

Ordnance Survey maps
never show legal property
boundaries, nor do they
show ownership of
physical features.

© Suirbhéireacht Ordnáis Éireann,
2022
© Ordnance Survey Ireland, 2022
www.osi.ie/copyright

LEGEND:
<http://www.osi.ie>;
search 'Large Scale Legend'

OUTPUT SCALE: 1:1,000

CAPTURE RESOLUTION:
The map objects are only accurate to the
resolution at which they were captured.
Output scale is not indicative of data capture scale.
Further information is available at:
<http://www.osi.ie>; search 'Capture Resolution'

Photographs 1 to 8

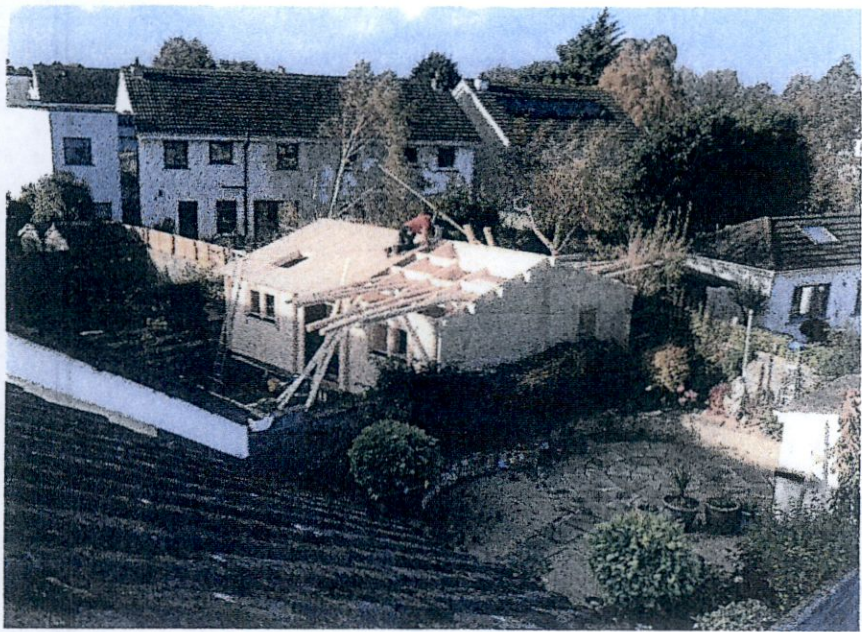

Photo No 1 - View from No 7 Aranleigh Gardens – During Construction



Photo No 2 - View from No 7 Aranleigh Gardens – Complete



Photo No 3
View from No 7 Aranleigh Gardens
During Construction



Photo No 4
View from No 7 Aranleigh Gardens
Completed



Photo No 5
View from No 4 Aranleigh Court
During Construction

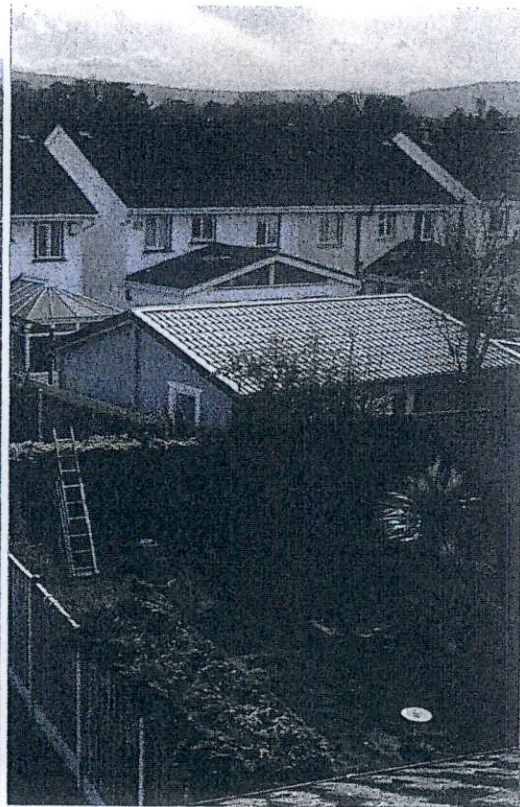

Photo No 6
View from No 4 Aranleigh Court
Completed

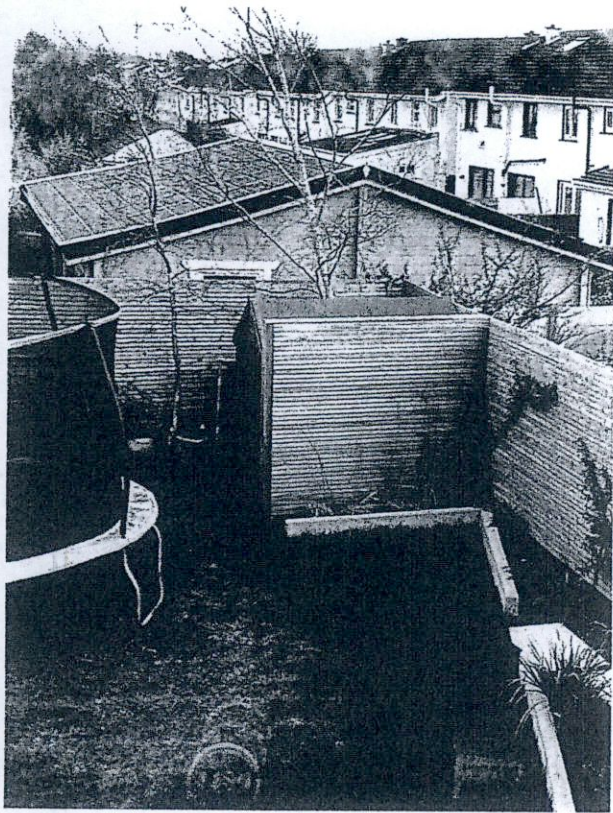
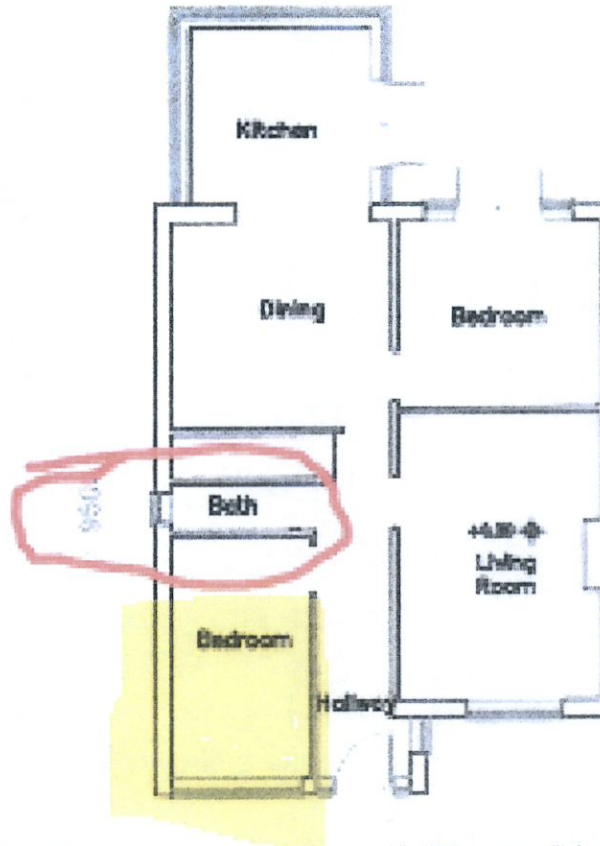

Photo No 7 View from No 29 Aranleigh Mount – Completed



Photo 8 View from 2 Aranleigh Court – under Construction



Existing Ground Floor Plan
 Scale 1:200
 Area 76.60 sq.m

This is the existing house at 5 Aranleigh Garden. The Aranleigh houses are 4 bedroom houses.

On this ground floor plan the owners have indicated there are 2 additional bedrooms downstairs with a bathroom. Please note the ground floor plan above – where it is indicated it is a Bathroom it is actually a very small WC with room for a very small handbasin

The room highlighted yellow as a bedroom is in the front of the house and has a garage door.