

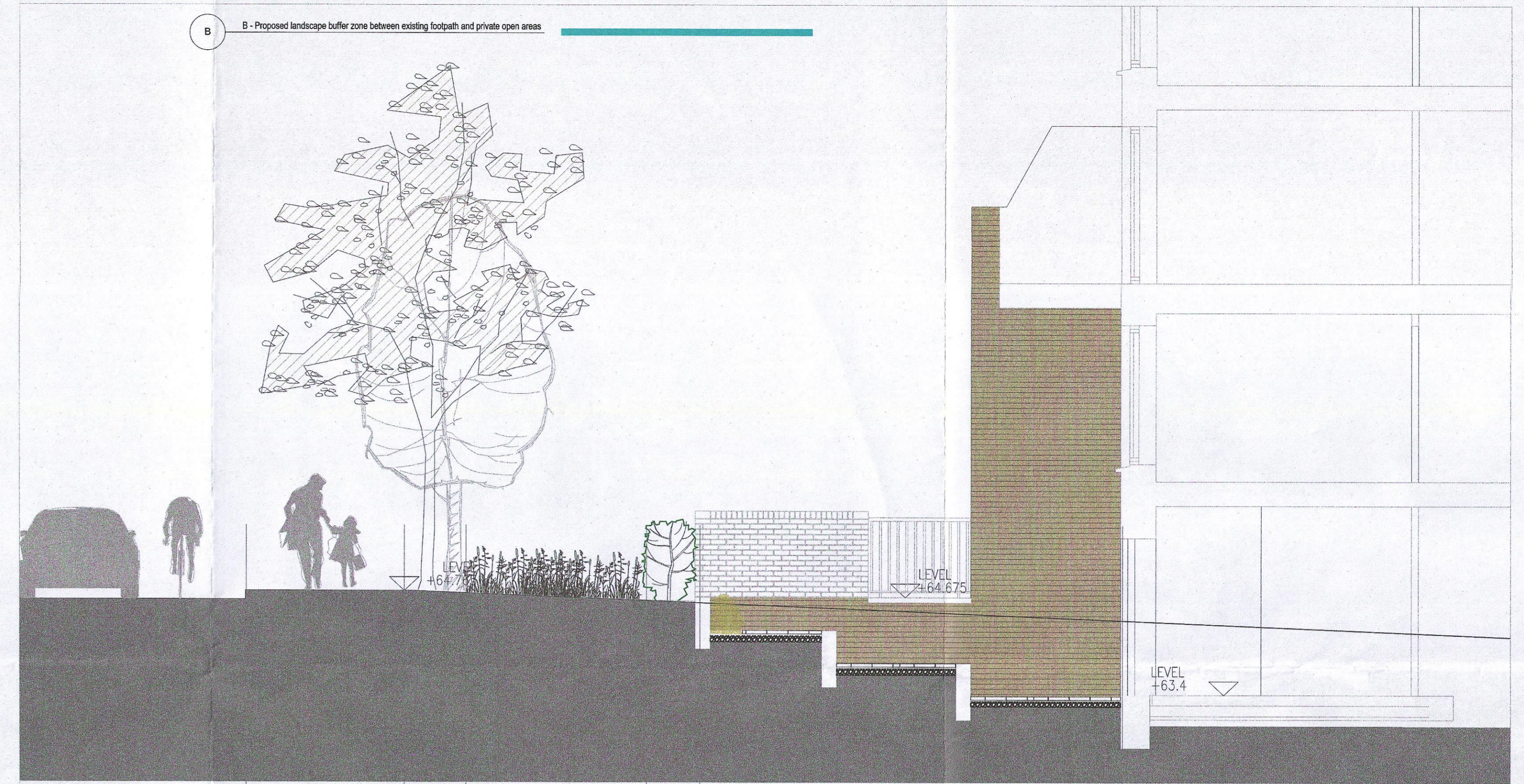

- Legend:**
- A - Proposed railing to replace existing railing with landscape buffer between railing and proposed building
 - B - Proposed landscape buffer zone between existing footpath and private open areas
 - C - Proposed landscape buffer zone Trees and hedgerow
 - D - Proposed landscape buffer zone
 - E - Existing concrete wall to railway to be retained
 - F - Existing palisade fence to be retained
 - G - Existing Pitch and Putt Boundary Retained, additional 6m high Ball stop netting + 2.4m high timber hit and miss fencing
 - H - Proposed Timber Post and Rail Fence
 - I - Proposed Residential Boundary Wall - Rendered Wall with concrete capping - 2000 high
 - J - Proposed Post and Panel Fence - 1800 high
 - K - Proposed Steel Estate Railing - 1150 high
 - L - Proposed Hedge; supported with Post and Wire Fence

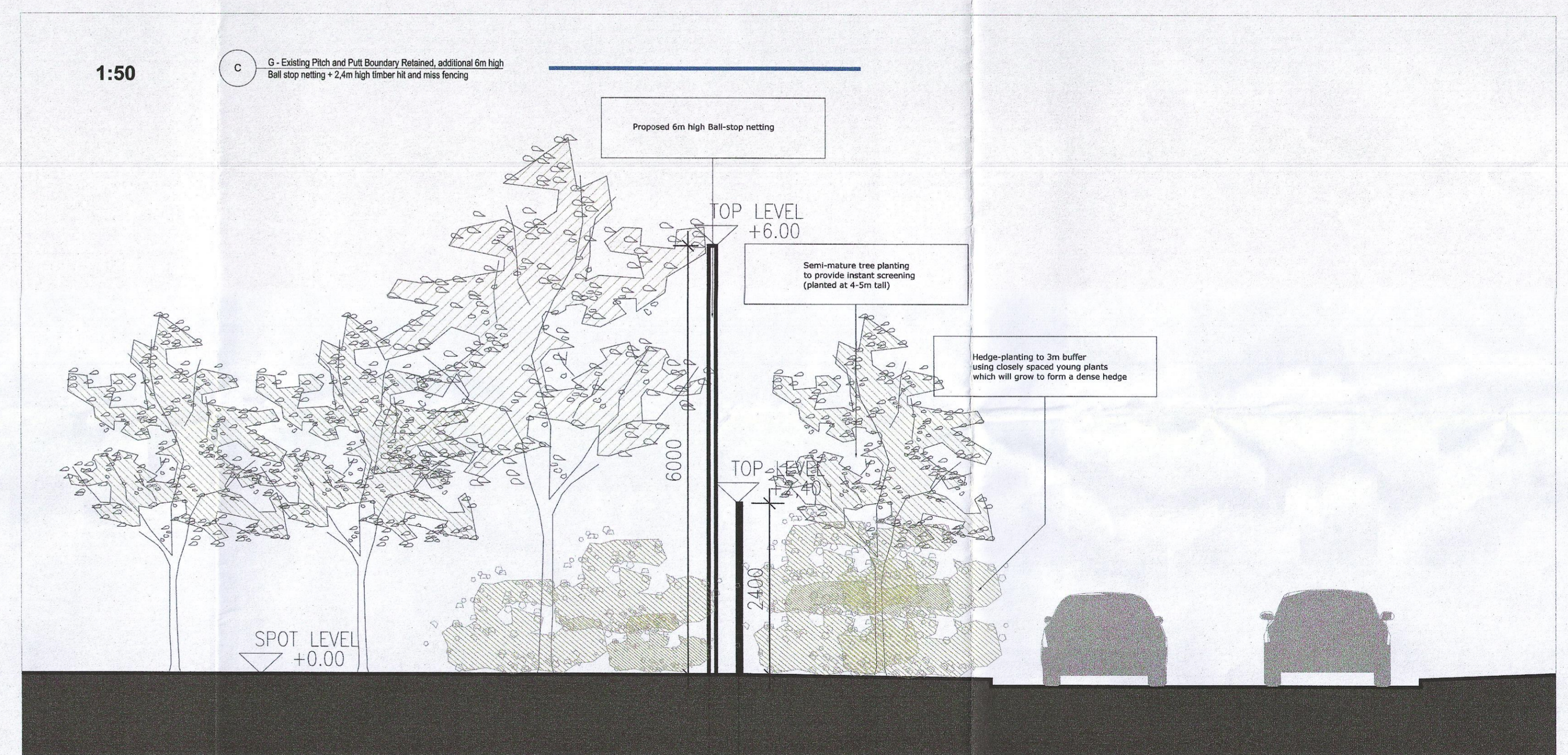

- R120
- FOOTPATH
- MOWN GRASS STRIP
- WILDFLOWER MEADOW WITH BULB PLANTING
- HEDGE (NATIVE SPECIES)
- GARDEN TERRACES WITH STEPPED ACCESS



- NO WORKS PROPOSED IN THIS AREA EXISTING PITCH AND PUTT LANDS
- PROPOSED APPLICATION AREA

Rev	Date	Drawn	Checked	Description

Copyright © 2023 BSM
 All rights reserved. No part of this publication may be reproduced, stored in a retrieval system, or transmitted, in any form or by any means, electronic, mechanical, photocopying, recording, or by any information storage and retrieval system, without the prior written permission of BSM.
 Ordnance Survey Licence No. CYAL0399504
 Ordnance Survey is a registered trademark of Ordnance Survey Limited.

Project: Clonburris Adamstown Extension		Project No: 6897	BSM
Drawing No: L1005		Rev: P01	
Date: 31/01/2023	Status: For Planning	Scale: 1:750 @ A0	Est. 1968