

01 Demolitions Plan  
P-009 1:200 @ A2

**Demolitions Drawing**

**Extent of Concrete Structure to be demolished shown below**

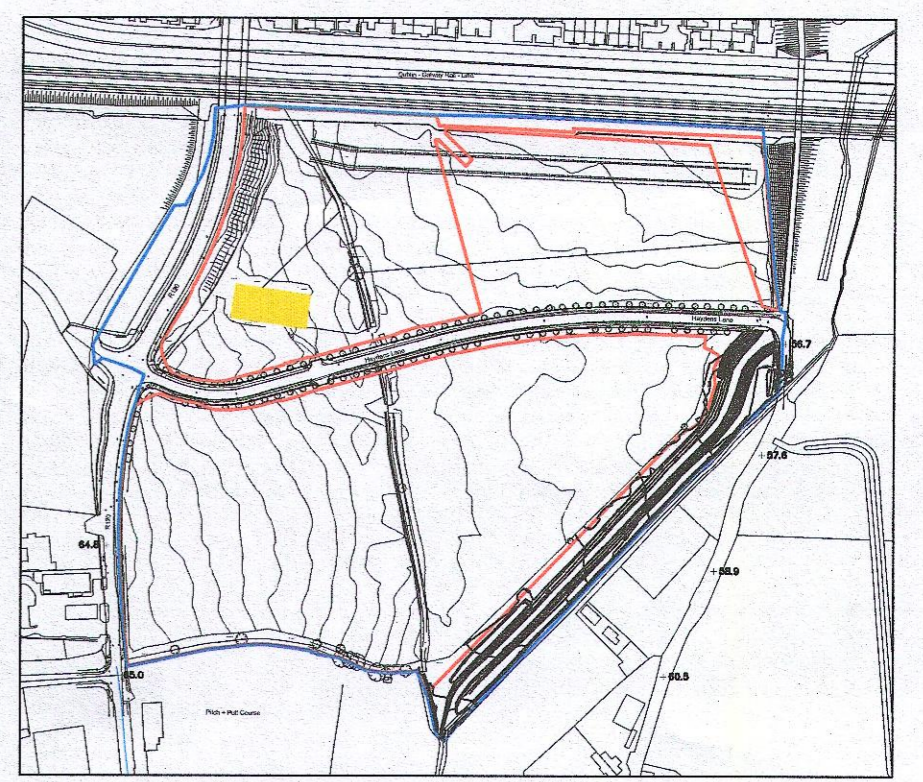

00 Demolitions Plan - Location (nts)  
P-009 nts @ A2

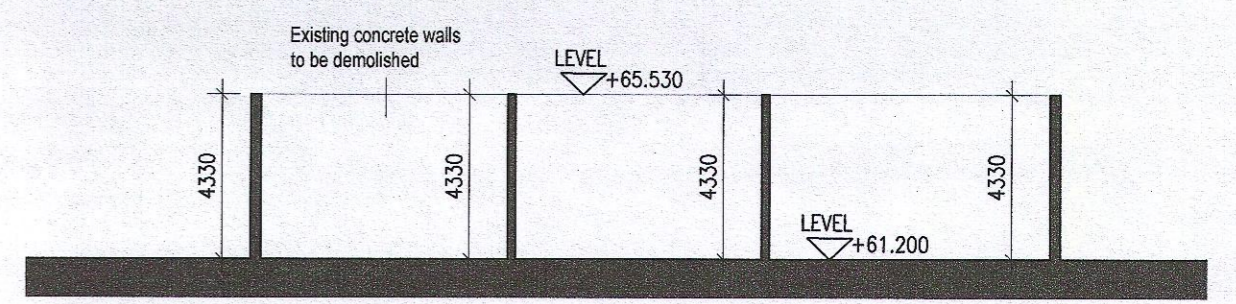

04 Demolitions - Section A-A'  
P-009 1:200 @ A2

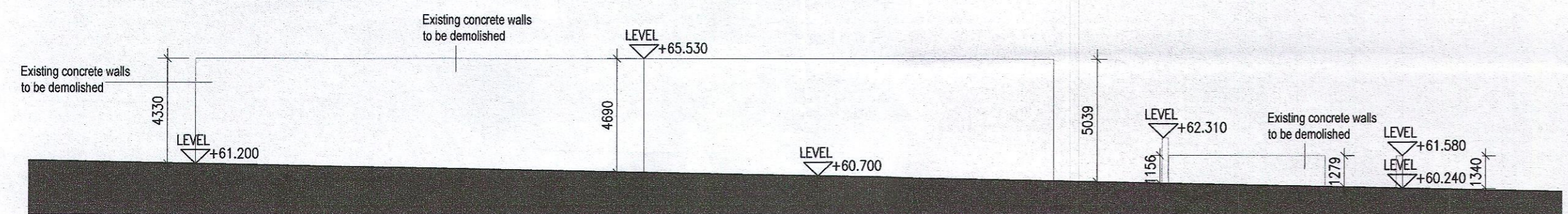

02 Demolitions - South Elevation  
P-009 1:200 @ A2

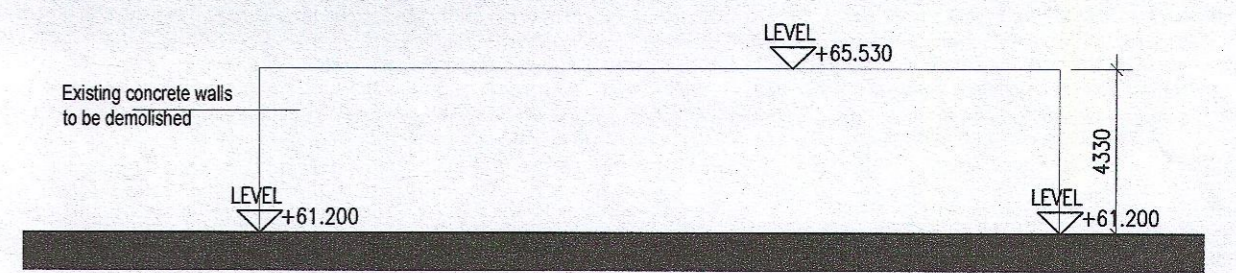

05 Demolitions - West Elevation  
P-009 1:200 @ A2

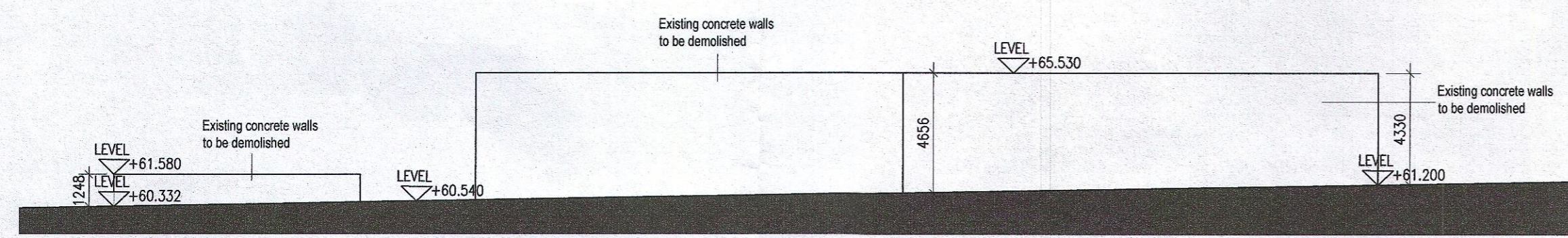

03 Demolitions - North Elevation  
P-009 1:200 @ A2

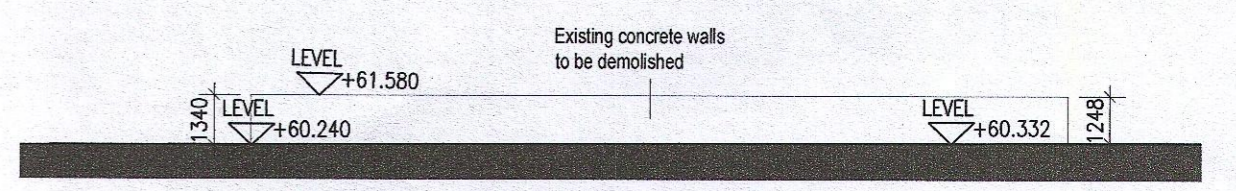

06 Demolitions - East Elevation  
P-009 1:200 @ A2

- Notes**
1. Copyright Reserved
  2. Work to figured dimensions only. Do not scale drawing.
  3. The contractor is responsible for checking all levels and dimensions on site and shall refer all discrepancies to the Architect
  4. Where appropriate, for details of r.c. structure, or mechanical and electrical details, see Engineers drawings
  5. Proprietary items shall be fixed in strict accordance with manufacturers instructions.
  6. Sizes of proprietary items shall be checked with manufacturer.
  7. The contractor shall be responsible for the coordination of structure, finishes and services.

Issue Status	No.	Date	Revision	Initials
Progress	01	27/01/23	Planning Application	RT
Planning Application				
Fire Cert				
Disability Cert				
Tender				
Construction				
As Built				
Information Only				

**Project** Adamstown Extension - Clonburris SDZ Residential Development

**Drawing Title** Demolitions Drawing

**Drawing No** 6268-P-009

**Scale** 1:200@A2 **Rev** 01 **Drawn** RT **Date** Jan'23

6-7 HARCOURT TERRACE, DUBLIN 2, IRELAND  
T+353-1-618 2400 F+353-1-678 7385  
e architecture@bkd.ie  
www.bkd.ie

**bkd architects**  
BURKE-KENNEDY DOYLE