

01 Proposed Section C-C
P-500 1:200 @ A1

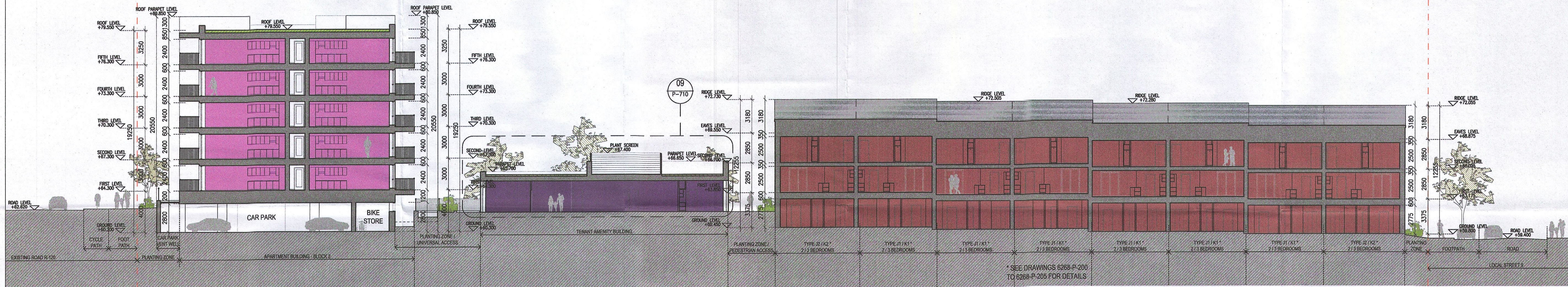

02 Proposed Section B-B
P-500 1:200 @ A1

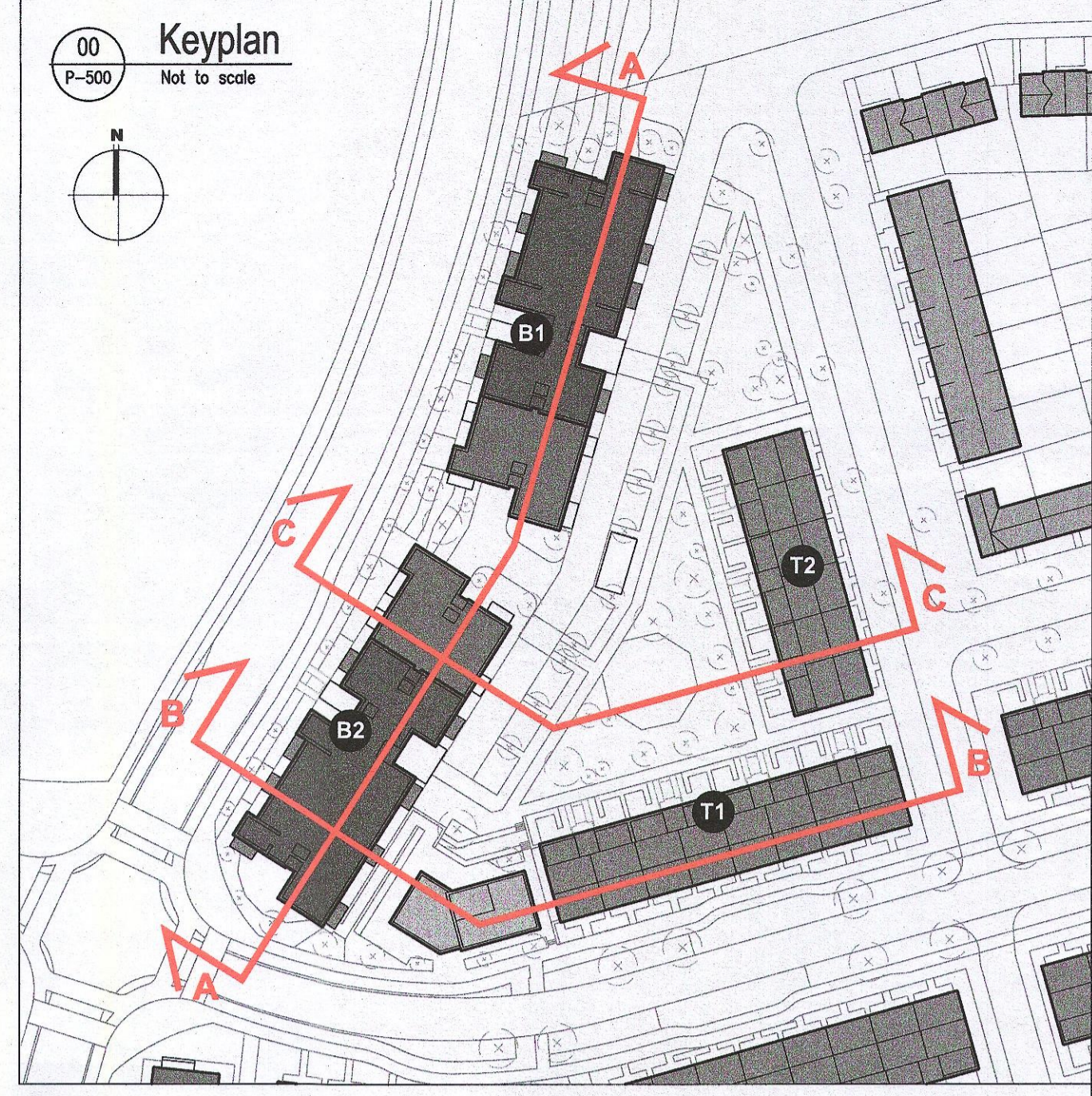
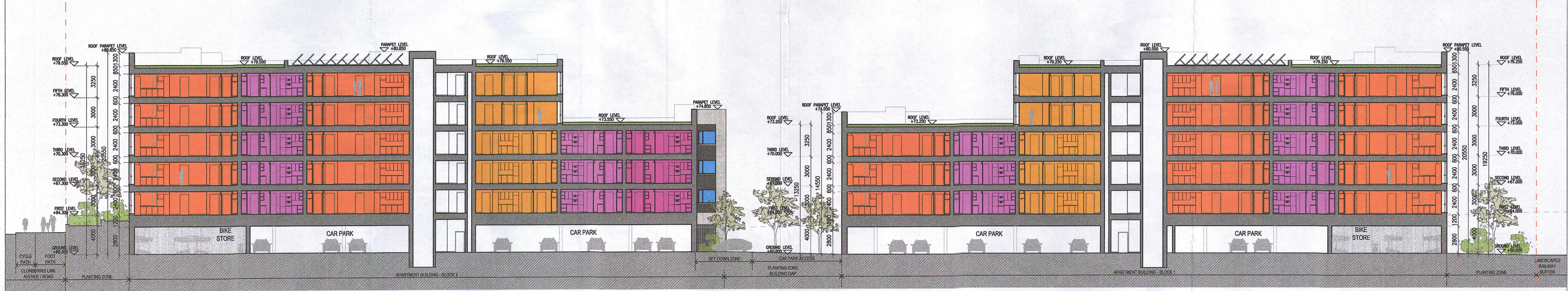

03 Proposed Section A-A
P-500 1:200 @ A1

Notes		Issue Status		No. Date Revision		Initials	
1. Copyright Reserved		Progress		01 27/01/23 Planning Application		VB	
2. Work to figure dimensions only. Do not scale drawing.		Planning Application					
3. The contractor is responsible for checking all levels and dimensions on site and shall refer all discrepancies to the Architect		Fire Cert					
4. Where appropriate, for details of r.c. structure, or mechanical and electrical details, see Engineers drawings		Disability Cert					
5. Proprietary items shall be fixed in strict accordance with manufacturers instructions.		Tender					
6. Sizes of proprietary items shall be checked with manufacturer.		Construction					
7. The contractor shall be responsible for the coordination of structure, finishes and services.		As Built					
M:\Project Section - Current\6268 Clonburris Housing\CAD\Drawings\Planning\Titlesheets\300-400-500 & 600 Series - Apartment Schemas\500 Series - Proposed Sections\6268-P-500-011 Proposed Sections.dwg 20/01/2023 12:57:39		Information Only					

Project **Adamstown Extension - Clonburris SDZ Residential Development**

6-7 HARCOURT TERRACE, DUBLIN 2, IRELAND
+353 1 618 2400 F +353 1 679 7395
a.architecture@bkd.ie www.bkd.ie

Drawing Title **Apartment Blocks - Proposed Sections A-A,B-B,C-C**

Drawing No **6268-P-500**

Scale **1:200@A1** Rev **01** Drawn **VB** Date **20/09/22**

bkdarchitects
BURKE-KENNEDY DOYLE