

Proposed Street Section A-A
1:500 @ A0

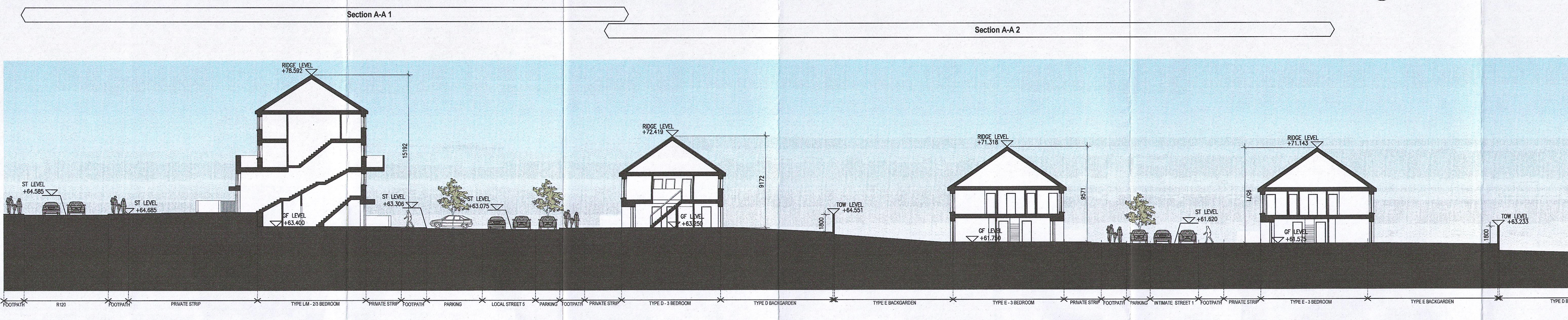

Proposed Street Section A-A 1
1:200 @ A0

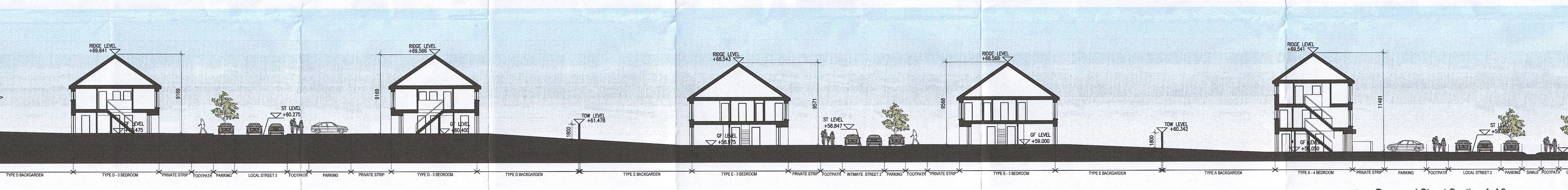

Proposed Street Section A-A 2
1:200 @ A0

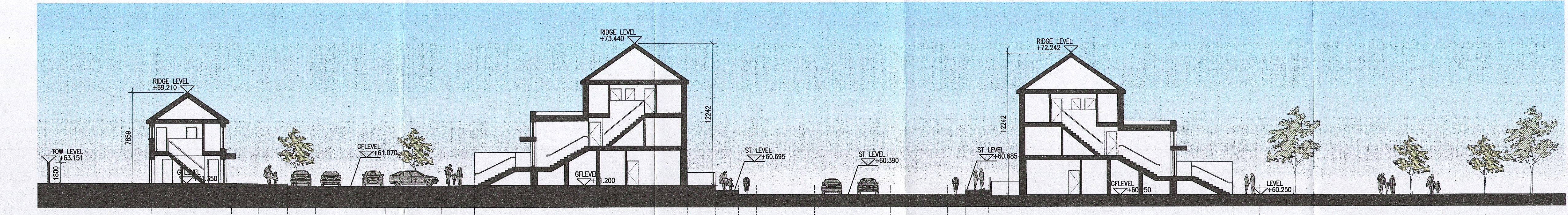

Proposed Street Section B-B
1:200 @ A0

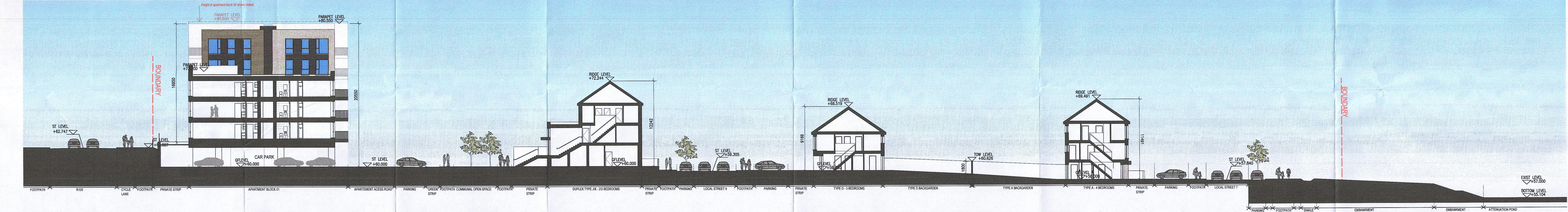

Proposed Street Section C-C
1:200 @ A0

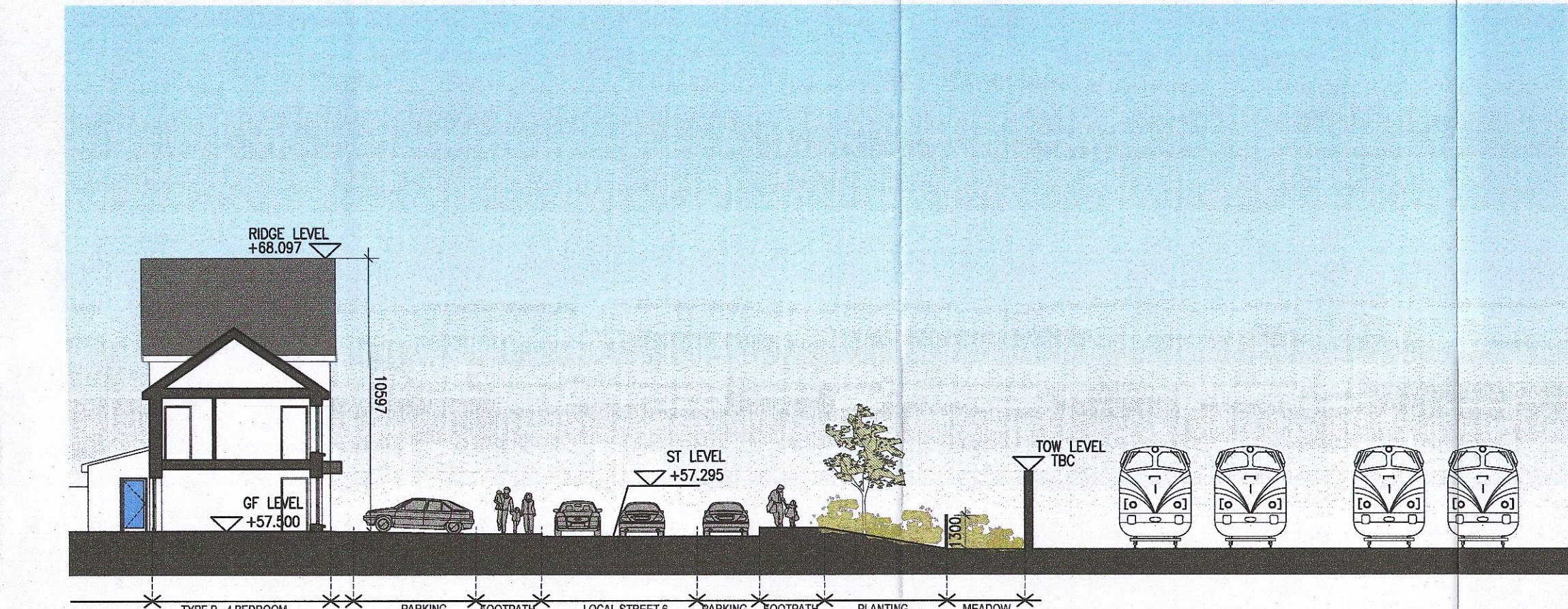

Proposed Street Section D-D
1:200 @ A0

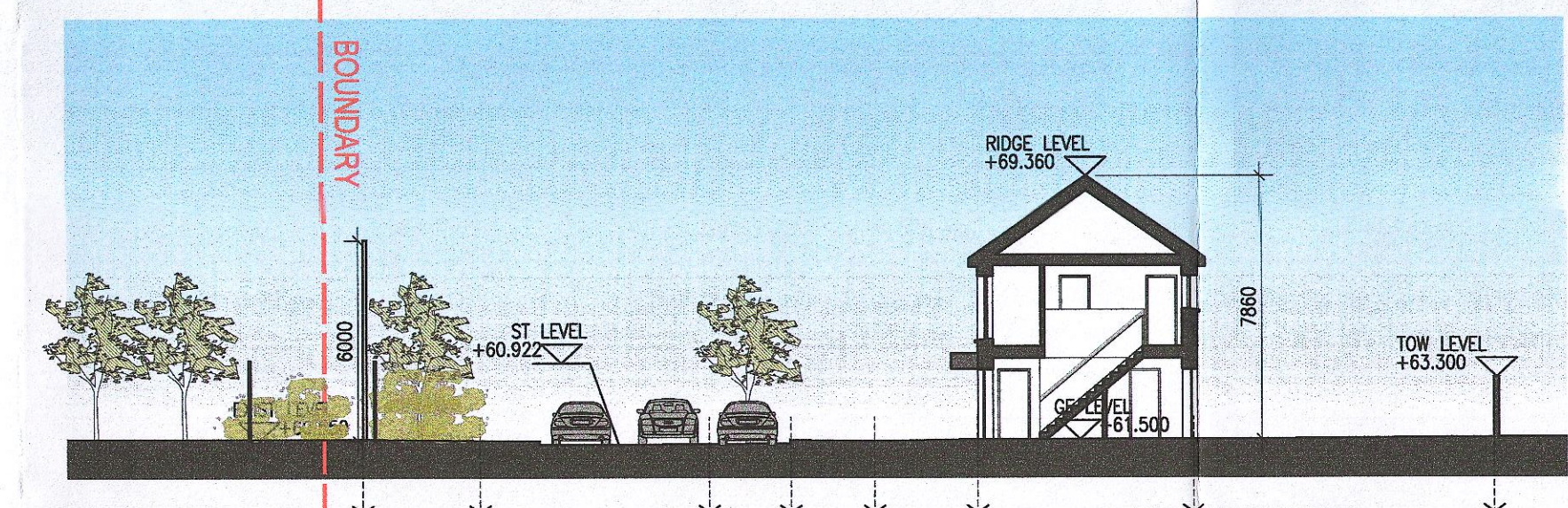

Proposed Street Section E-E
1:200 @ A0

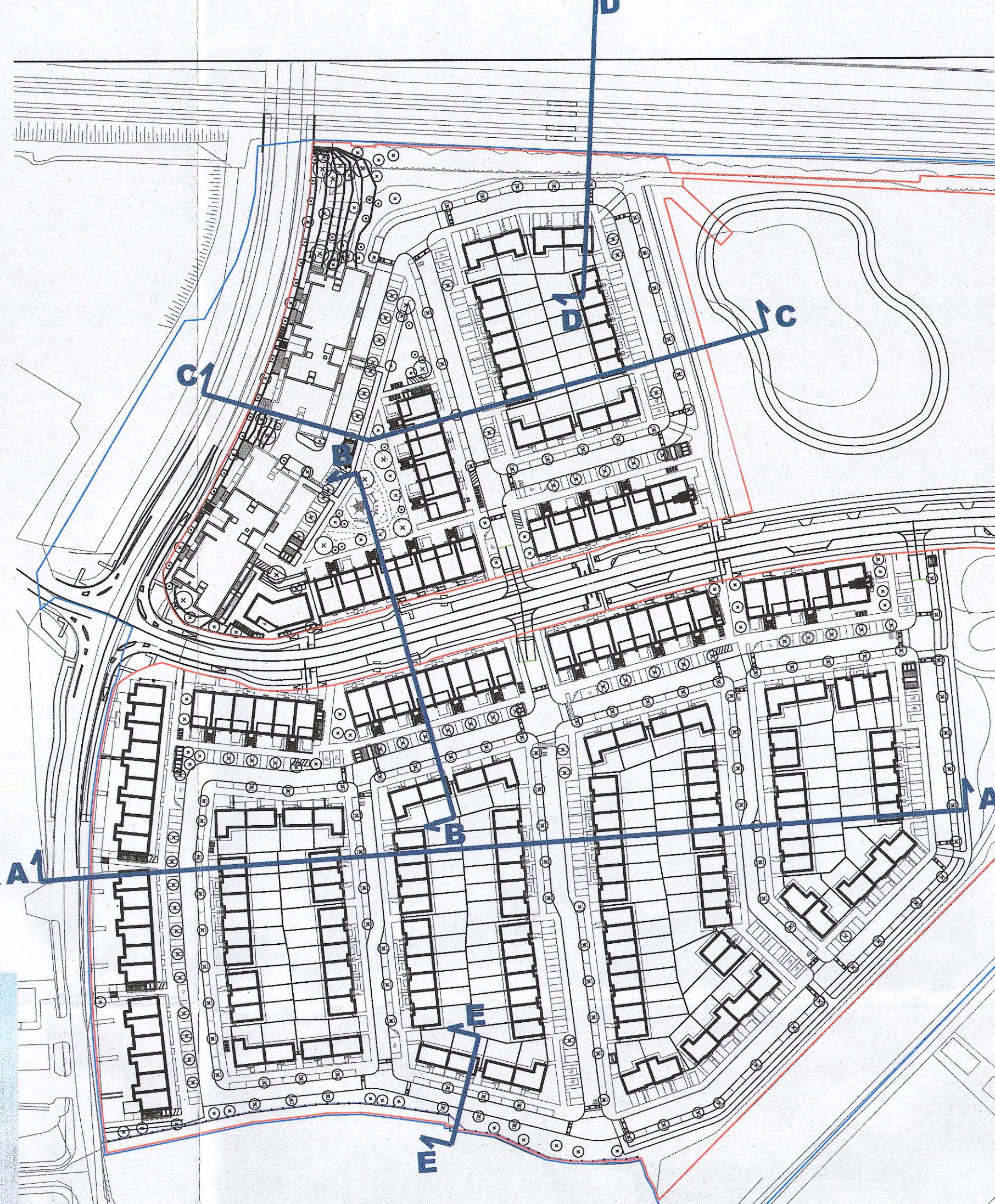

Keyplan
Not to scale

- 1. Copyright Reserved
- 2. Work to fixed dimensions only. Do not scale drawing.
- 3. The architect is responsible for checking all levels and dimensions on site and shall refer all discrepancies to the Architect.
- 4. Where appropriate, the details of the structure, or mechanical and electrical details, see Engineers drawings.
- 5. Materials used shall be in accordance with manufacturer's instructions.
- 6. Sites of propagation shall be checked with manufacturer.
- 7. The engineer shall be responsible for the coordination of structure, services and drainage.
- 8. All proposed details shall be checked with manufacturer.
- 9. All proposed details shall be checked with manufacturer.

No.	Date	Revision	Initials
01	27/07/23	Planning Application	

No.	Date	Revision	Initials
01	27/07/23	Planning Application	

No.	Date	Revision	Initials
01	27/07/23	Planning Application	

No.	Date	Revision	Initials
01	27/07/23	Planning Application	

No.	Date	Revision	Initials
01	27/07/23	Planning Application	

No.	Date	Revision	Initials
01	27/07/23	Planning Application	

Project: Adamstown Extension - Clonburris SDZ Residential Development

Drawing Title: Site Sections

Drawing No: 6268-P-057

Scale: 1:200 @ A0

Rev: 01

Drawn: RT

Date: Jan 23

bkdarchitects
BOLKE-KENNEDY DOYLE