

NOTES

1. THIS DRAWING IS TO BE READ IN CONJUNCTION WITH ALL ENGINEERS & ARCHITECTS' DRAWINGS. FIGURED DIMENSIONS ONLY (NOT SCALING) TO BE USED. WHERE A CONFLICT OF INFORMATION EXISTS OR IF IN ANY DOUBT - "ASK".
2. CONSULTANTS TO BE INFORMED IMMEDIATELY OF ANY DISCREPANCIES BEFORE WORK PROCEEDS.

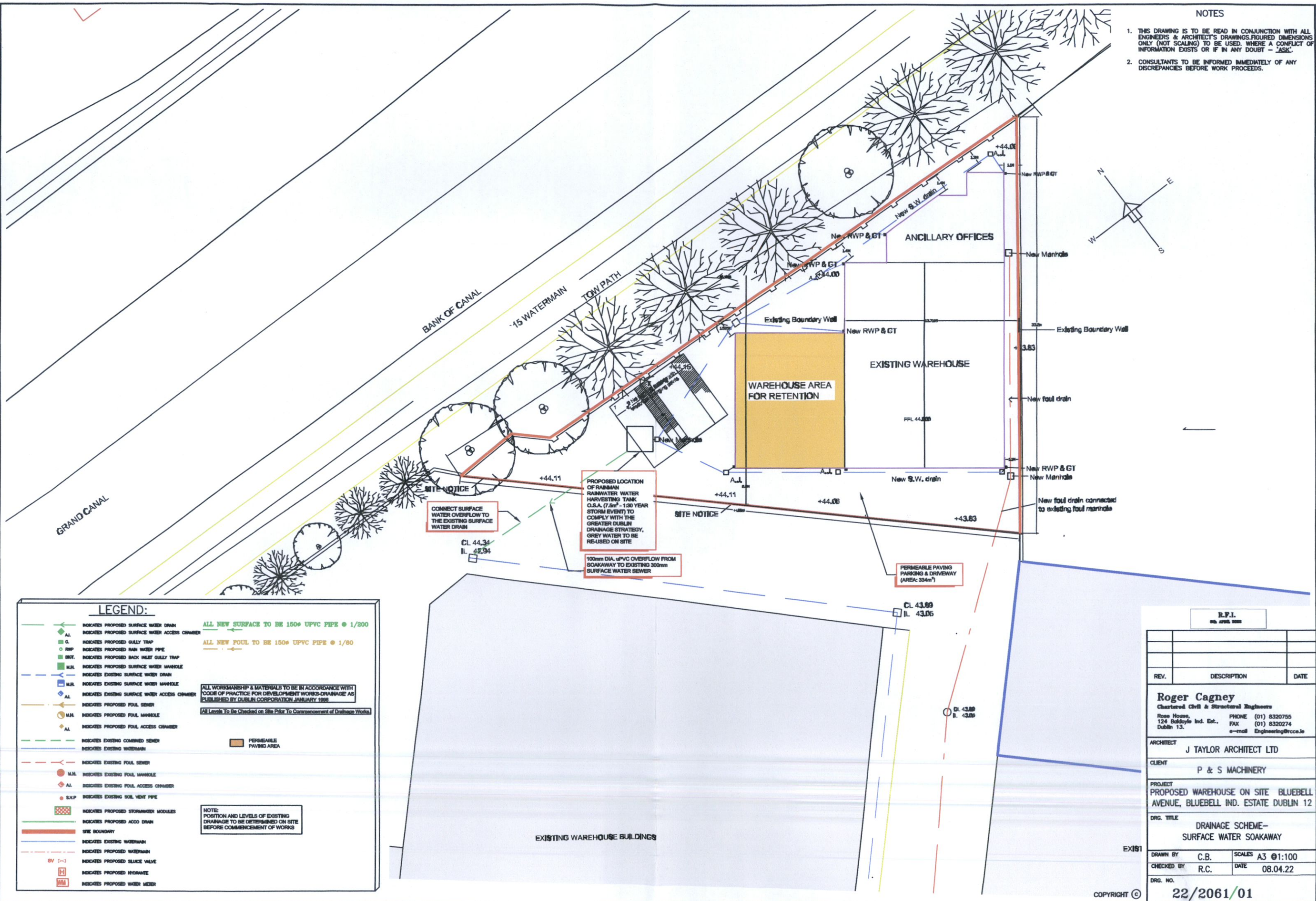

LEGEND:

- > INDICATES PROPOSED SURFACE WATER DRAIN
 - AL INDICATES PROPOSED SURFACE WATER ACCESS CHAMBER
 - G INDICATES PROPOSED GULLY TRAP
 - RWP INDICATES PROPOSED RAIN WATER PIPE
 - BSY INDICATES PROPOSED BACK SILENT GULLY TRAP
 - M.H. INDICATES PROPOSED SURFACE WATER MANHOLE
 - > INDICATES EXISTING SURFACE WATER DRAIN
 - M.H. INDICATES EXISTING SURFACE WATER MANHOLE
 - AL INDICATES EXISTING SURFACE WATER ACCESS CHAMBER
 - > INDICATES PROPOSED FOUL SEWER
 - M.H. INDICATES PROPOSED FOUL MANHOLE
 - AL INDICATES PROPOSED FOUL ACCESS CHAMBER
 - > INDICATES EXISTING COMBINED SEWER
 - > INDICATES EXISTING WATERMAIN
 - > INDICATES EXISTING FOUL SEWER
 - M.H. INDICATES EXISTING FOUL MANHOLE
 - AL INDICATES EXISTING FOUL ACCESS CHAMBER
 - S.V.P. INDICATES EXISTING SOIL VENT PIPE
 - INDICATES PROPOSED STORMWATER MODULES
 - INDICATES PROPOSED ACCO DRAIN
 - > SITE BOUNDARY
 - > INDICATES EXISTING WATERMAIN
 - > INDICATES PROPOSED WATERMAIN
 - INDICATES PROPOSED SLUCE VALVE
 - INDICATES PROPOSED HYDRANT
 - INDICATES PROPOSED WATER METER
- ALL NEW SURFACE TO BE 150mm UPVC PIPE @ 1/200
- ALL NEW FOUL TO BE 150mm UPVC PIPE @ 1/80
- ALL WORKMANSHIP & MATERIALS TO BE IN ACCORDANCE WITH 'CODE OF PRACTICE FOR DEVELOPMENT WORKS-DRAINAGE' AS PUBLISHED BY DUBLIN CORPORATION JANUARY 1999
- ALL Levels To Be Checked on Site Prior To Commencement of Drainage Works
- PERMEABLE PAVING AREA
- NOTE: POSITION AND LEVELS OF EXISTING DRAINAGE TO BE DETERMINED ON SITE BEFORE COMMENCEMENT OF WORKS

R.F.I. no. 07/01/2006		
REV.	DESCRIPTION	DATE
<p>Roger Cagney Chartered Civil & Structural Engineers Rose House, 124 Ballydoyle Ind. Est., Dublin 13. PHONE (01) 8320755 FAX (01) 8320274 e-mail Engineering@rccs.ie</p>		
ARCHITECT J TAYLOR ARCHITECT LTD		
CLIENT P & S MACHINERY		
PROJECT PROPOSED WAREHOUSE ON SITE BLUEBELL AVENUE, BLUEBELL IND. ESTATE DUBLIN 12		
DRG. TITLE DRAINAGE SCHEME - SURFACE WATER SOAKAWAY		
DRAWN BY	C.B.	SCALE A3 @ 1:100
CHECKED BY	R.C.	DATE 08.04.22
DRG. NO.	22/2061/01	

COPYRIGHT ©