

1 PROPOSED WEST ELEVATION
SCALE 1:100

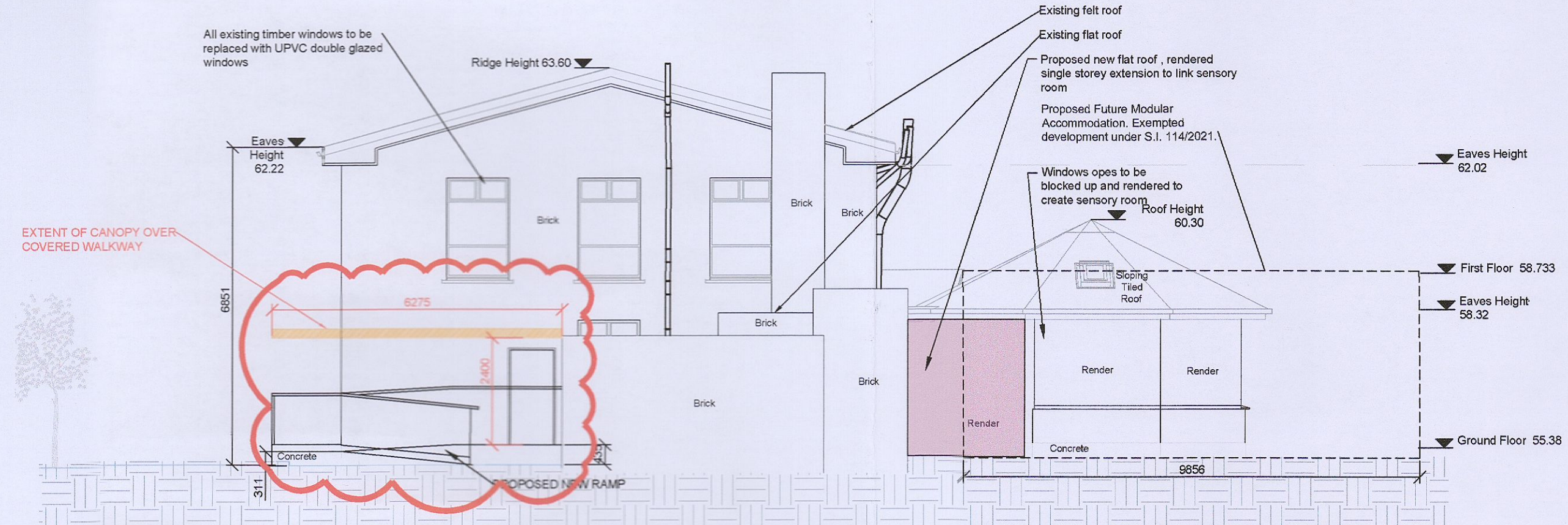

2 PROPOSED NORTH ELEVATION
SCALE 1:100

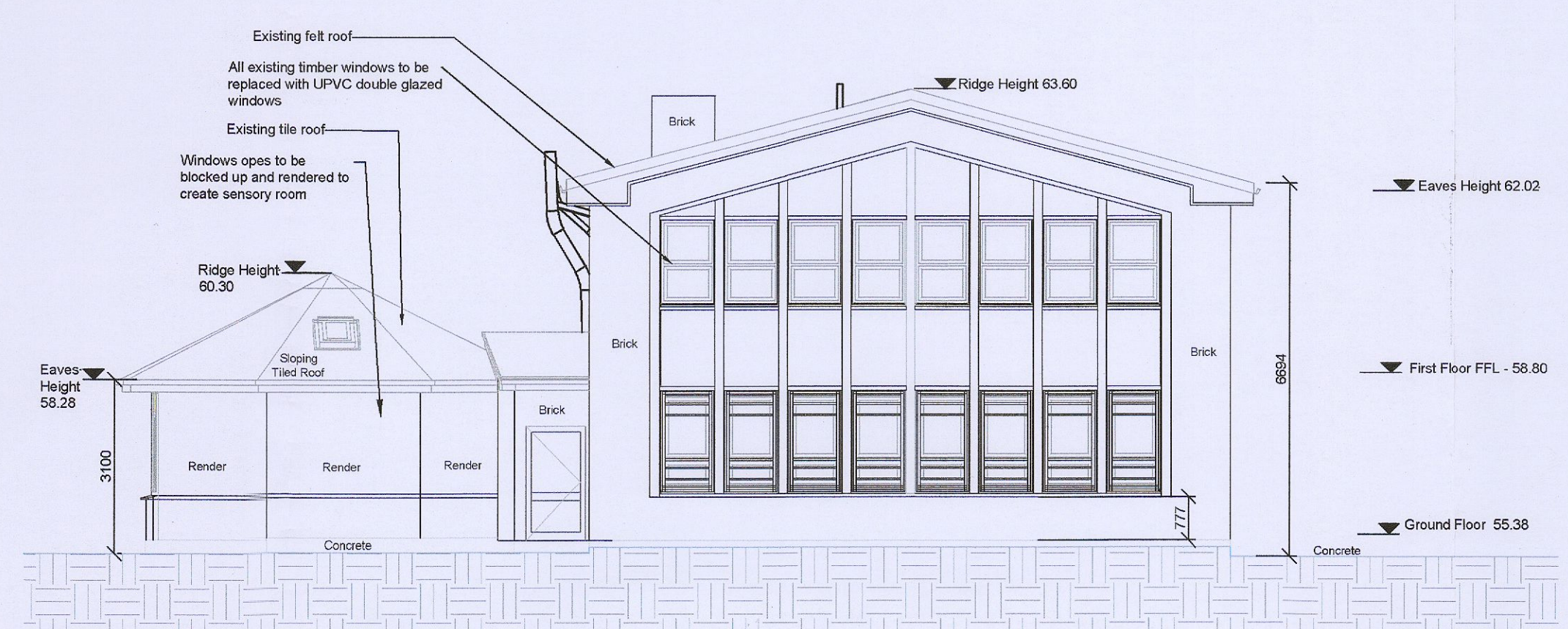

3 PROPOSED SOUTH ELEVATION
SCALE 1:100

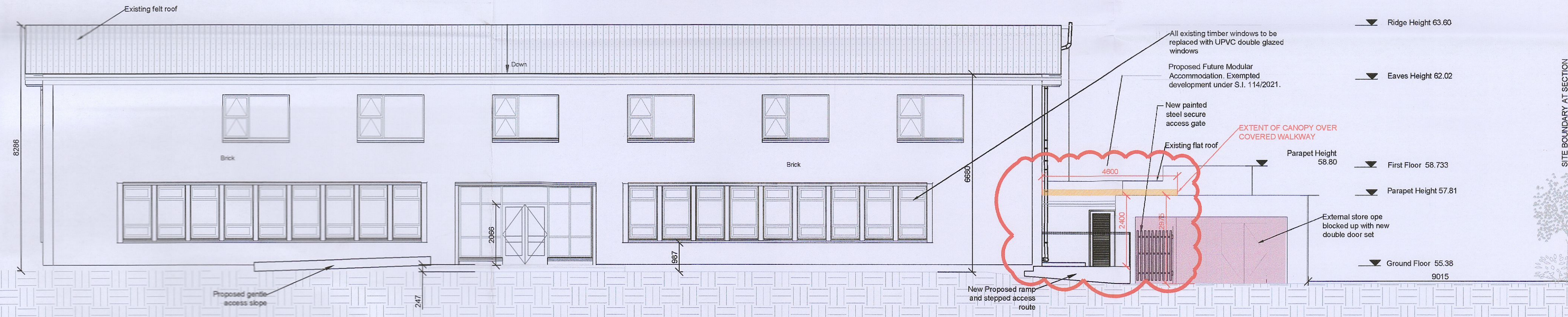

4 PROPOSED EAST ELEVATION
SCALE 1:100

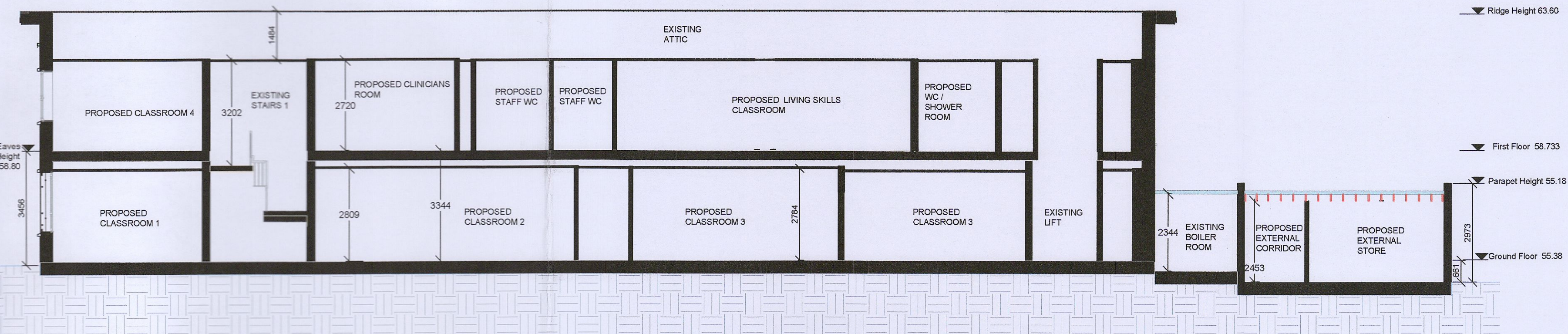

5 PROPOSED SECTION A-A
SCALE 1:100

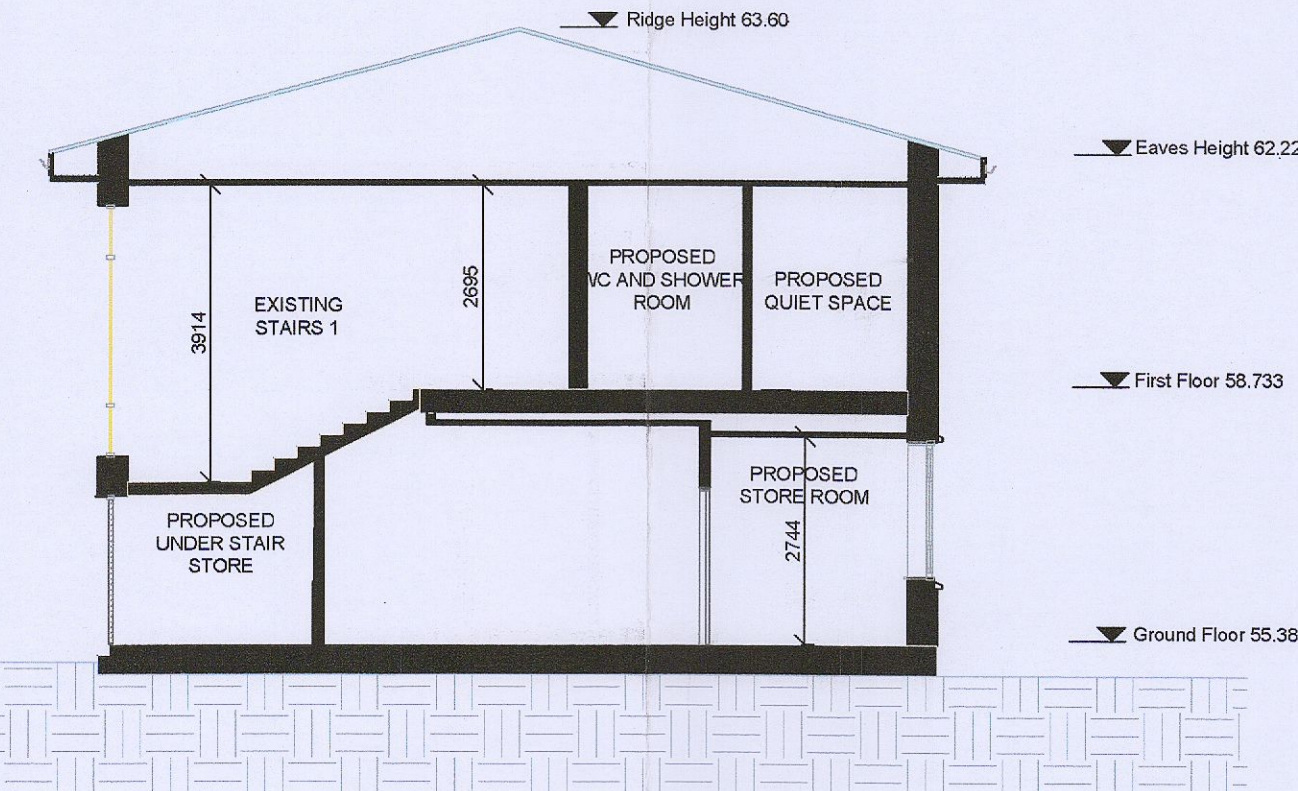

6 PROPOSED SECTION B-B
SCALE 1:100

NEW EXTERNAL ENVELOPE WORKS

PLANNING REG REF: SD22A/0404
Item 2 - Additional Information
Note: Canopy structure to consist of lightweight steel / timber & perspex or similar

DO NOT SCALE FROM THIS DRAWING
Copyright in all documents and drawings prepared by AFEC Engineering Ltd, and in any works executed from those documents and drawings shall remain the property of AFEC Engineering Ltd, unless otherwise agreed at project inception.
This drawing is to be read in conjunction with all relevant engineers & specialist drawings, specifications and contract documents. Work to figured dimensions only. All discrepancies should be verified by the contractor on site. All discrepancies should be reported to the architect prior to commencement of the works.

REV	DATE	DESCRIPTION	DRWN BY	CHKD BY	APPD BY
P02	15/02/2023	ADDITIONAL INFORMATION	MH	MH	CK
P01	25/10/2022	For Planning issue	KF	VB	CK

REV	DATE	DESCRIPTION	DRWN BY	CHKD BY	APPD BY
P02	15/02/2023	ADDITIONAL INFORMATION	MH	MH	CK
P01	25/10/2022	For Planning issue	KF	VB	CK

AFEC
INTERNATIONAL
B6, Swords Enterprise Park, Swords, Dublin, K87YX37
T: +353 1 8542336 E: admin@afec.ie P: 01 8542336

CLIENT The Libermann Trust Company CLG	AFEC JOB NO. 22041
PROJECT Templeogue SEN School	SCALE (@A1) 1:100
DRAWING TITLE General Arrangement - Proposed Elevations/ Sections	STATUS S4
DRAWING NUMBER 22041-AFEC-P1-ZZ-DR-A-4001	REVISION P01