

LEGEND	
<span style="color: green;">■</span>	DENOTES SCOPE OF PLANNING APPLICATION

NOTE:  
SCOPELINE APPLICABLE TO  
BELOW ROOF LEVEL ONLY

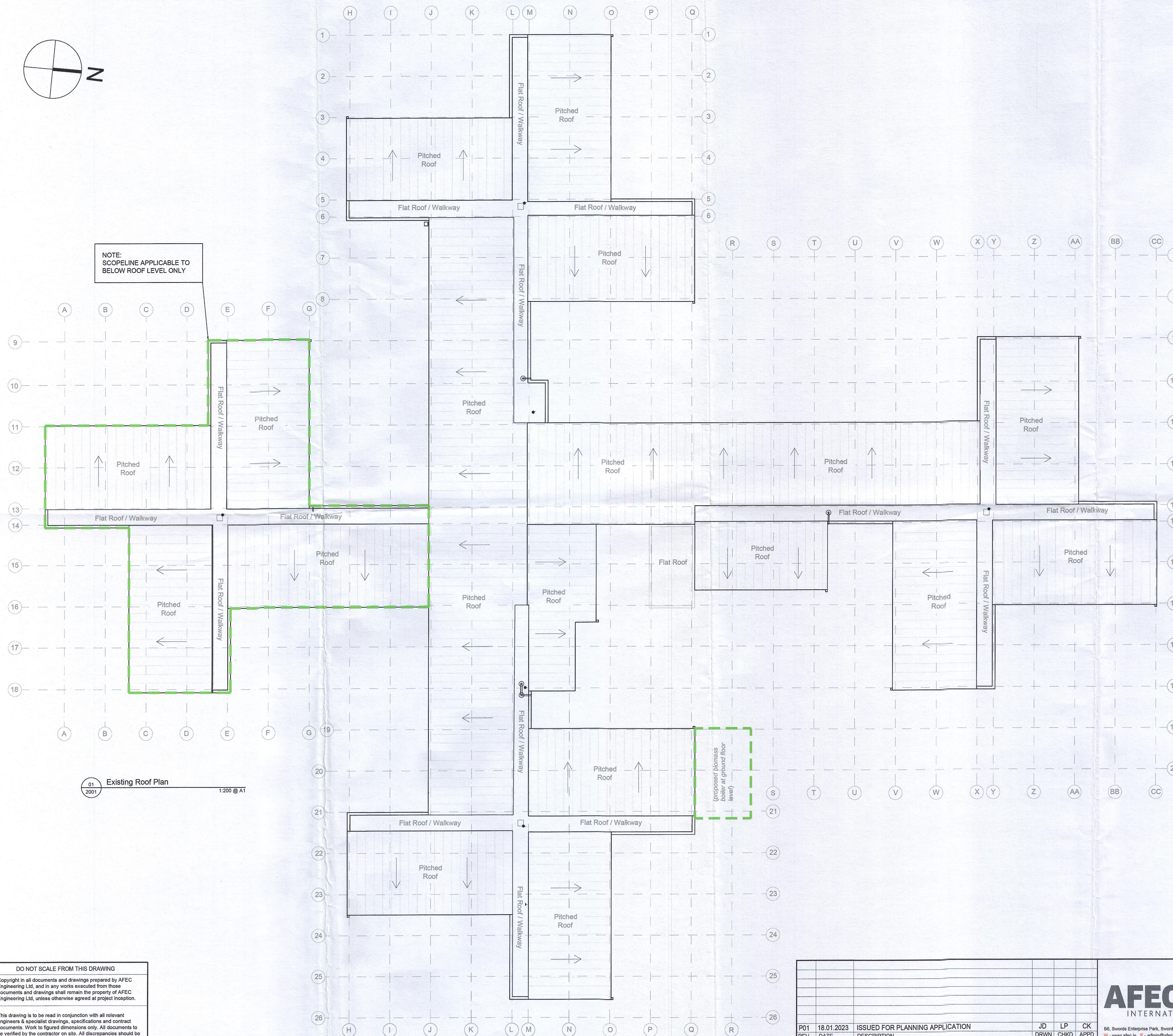

01 Existing Roof Plan  
2001 1:200 @ A1

**PLANNING APPLICATION**

DO NOT SCALE FROM THIS DRAWING  
Copyright in all documents and drawings prepared by AFEC Engineering Ltd, and in any works executed from those documents and drawings shall remain the property of AFEC Engineering Ltd, unless otherwise agreed at project inception.

This drawing is to be read in conjunction with all relevant engineers & specialist drawings, specifications and contract documents. Work to figured dimensions only. All documents to be verified by the contractor on site. All discrepancies should be reported to the architect prior to commencement of the works.

REV	DATE	DESCRIPTION	DRWN BY	CHKD BY	APPD BY
P01	18.01.2023	ISSUED FOR PLANNING APPLICATION	JD	LP	CK



B6, Swords Enterprise Park, Swords, Dublin, K17YX37  
W - www.afec.ie E - admin@afec.ie P - 01 6642836

CLIENT Department of Education	AFEC JOB NO. 21051
DRAWING TITLE Existing Roof Plan	SCALE (@A1) 1:200
PROJECT Project Pathfinder - St. Anne's Primary School	STATUS S2
DRAWING NUMBER 21051-AFEC-00-RF-DR-A-2001	REVISION P01