

01 PROPOSED EAST ELEVATION/SECTION A-A (FRONT)  
1:200 @ A1

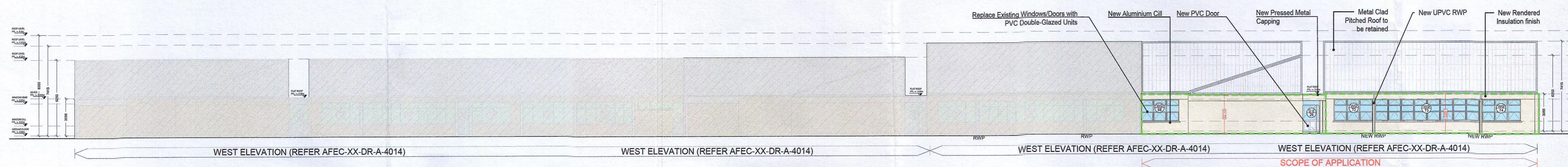

02 PROPOSED WEST ELEVATION (REAR)  
1:200 @ A1

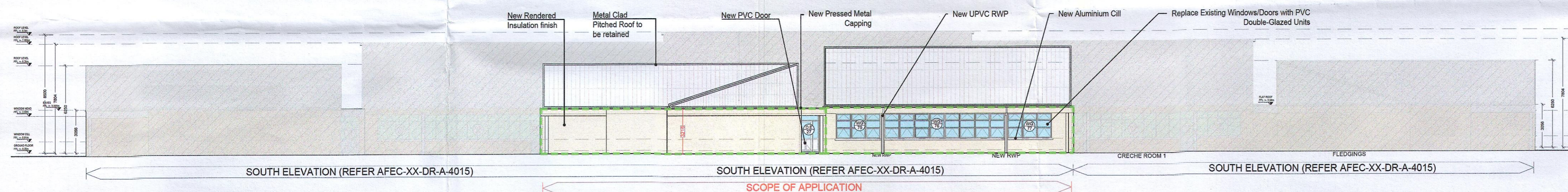

03 PROPOSED SOUTH ELEVATION (SIDE)  
1:200 @ A1

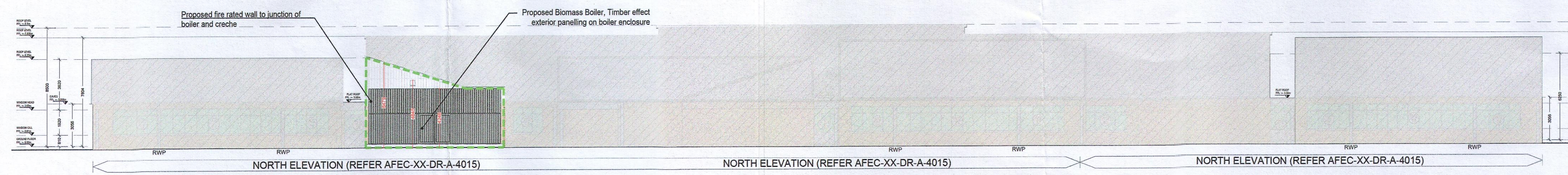

04 PROPOSED NORTH ELEVATION (SIDE)  
1:200 @ A1

LEGEND	
	DENOTES SCOPE OF APPLICATION
	DENOTES PROPOSED DIMENSIONS

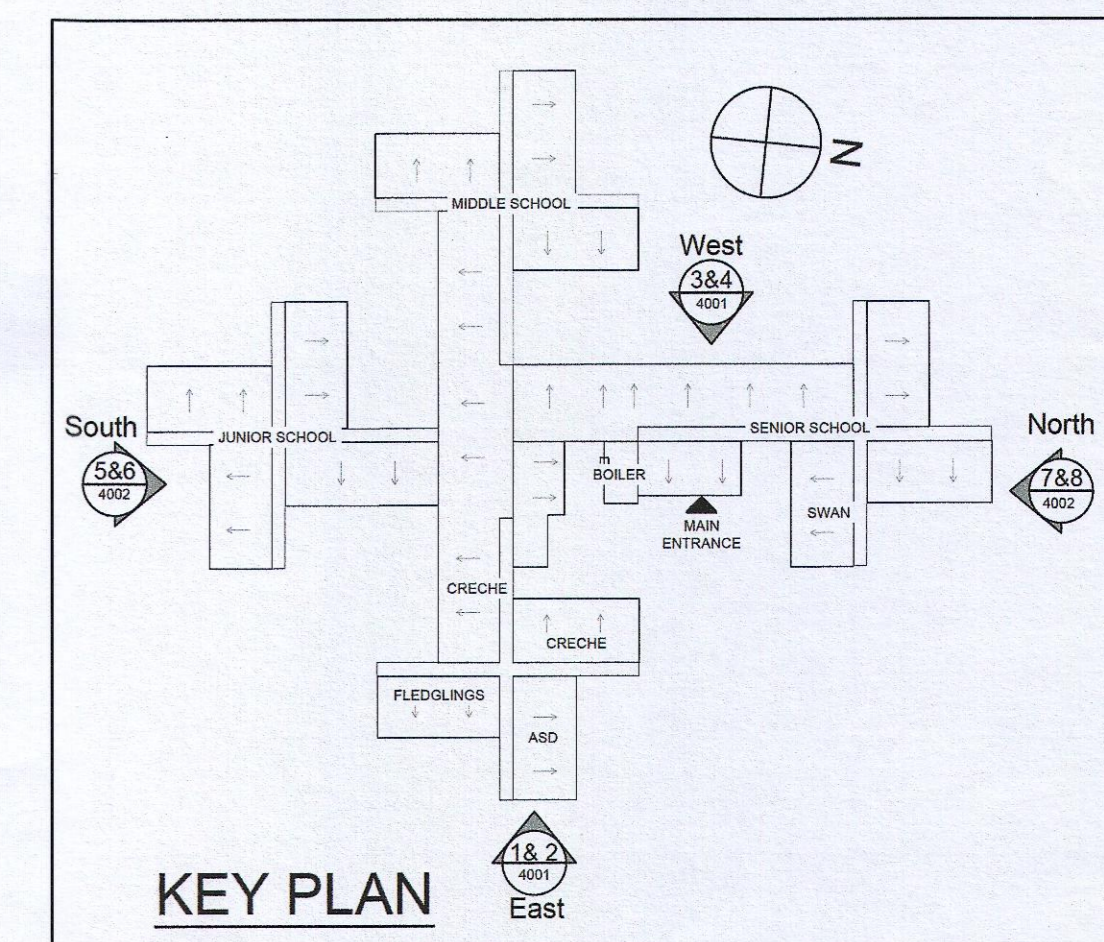

**PLANNING APPLICATION**

DO NOT SCALE FROM THIS DRAWING

Copyright in all documents and drawings prepared by AFEC Engineering Ltd, and in any works executed from those documents and drawings shall remain the property of AFEC Engineering Ltd, unless otherwise agreed at project inception.

This drawing is to be read in conjunction with all relevant engineers & specialist drawings, specifications and contract documents. Work to figured dimensions only. All documents to be verified by the contractor on site. All discrepancies should be reported to the architect prior to commencement of the works.

NOTES

REV	DATE	DESCRIPTION	DRWN BY	CHKD BY	APPD BY
P01	18.01.2023	ISSUED FOR PLANNING APPLICATION	JD	LP	CK



B6, Swords Enterprise Park, Swords, Dublin, K67YX37  
W - www.afec.ie E - admin@afec.ie P - 01 6642836

CLIENT	Department of Education	AFEC JOB NO.	21051
DRAWING TITLE	Overall Proposed Elevations	SCALE (@ A1)	1:200
PROJECT	Project Pathfinder - St. Anne's Primary School	STATUS	S2
DRAWING NUMBER	21051-AFEC-00-XX-DR-A-4013	REVISION	P01