

01 PROPOSED EAST ELEVATION/SECTION A-A (FRONT)
1:100 @ A1

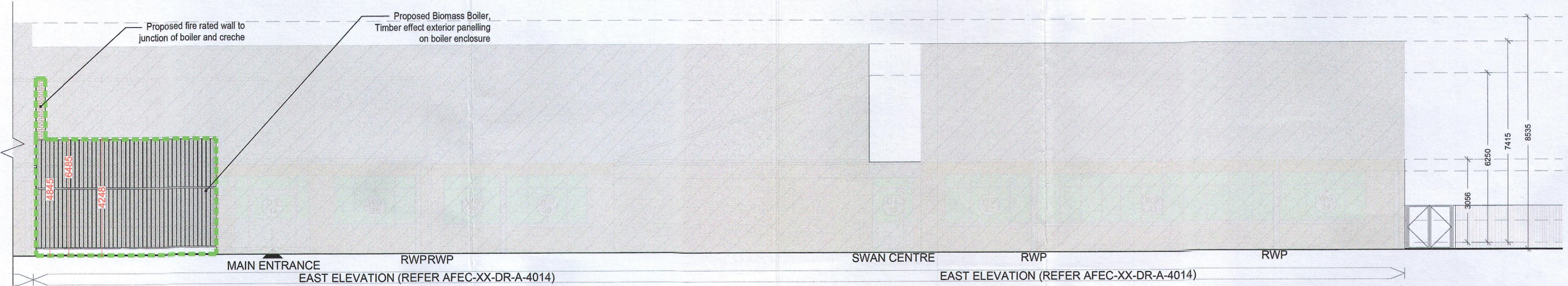

02 PROPOSED EAST ELEVATION (FRONT)
1:100 @ A1

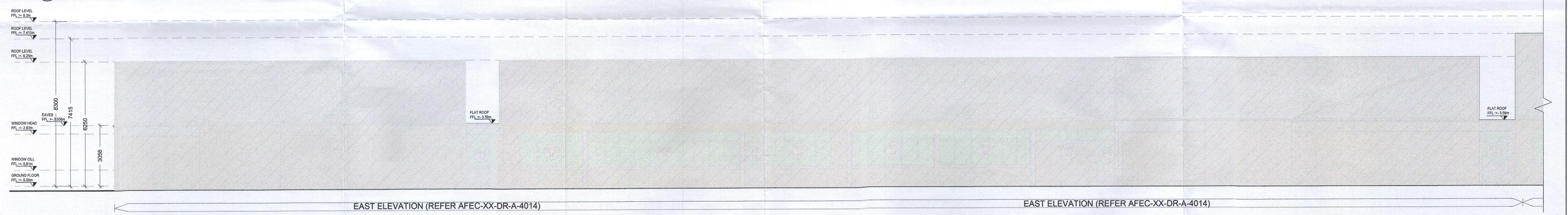

03 PROPOSED WEST ELEVATION (REAR)
1:100 @ A1

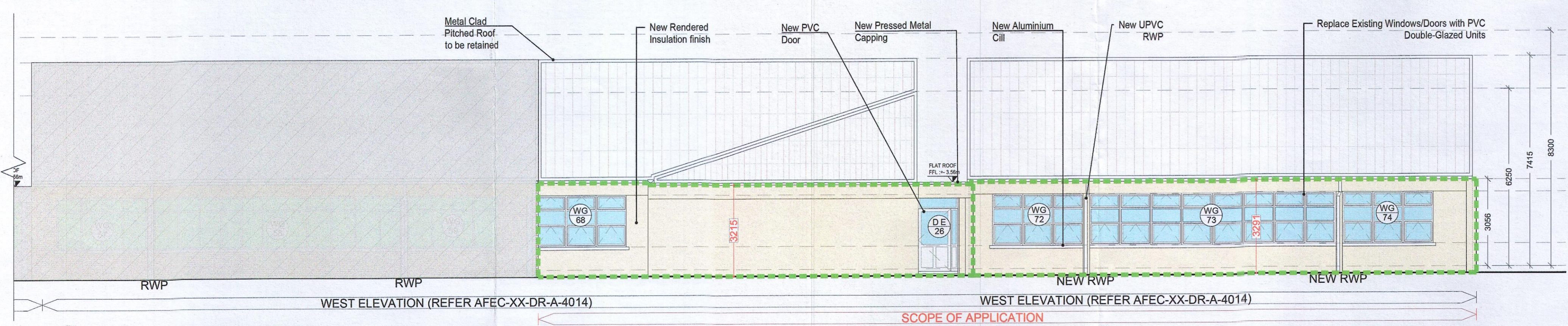

04 PROPOSED WEST ELEVATION (REAR)
1:100 @ A1

LEGEND	
	DENOTES SCOPE OF APPLICATION
	DENOTES PROPOSED DIMENSIONS

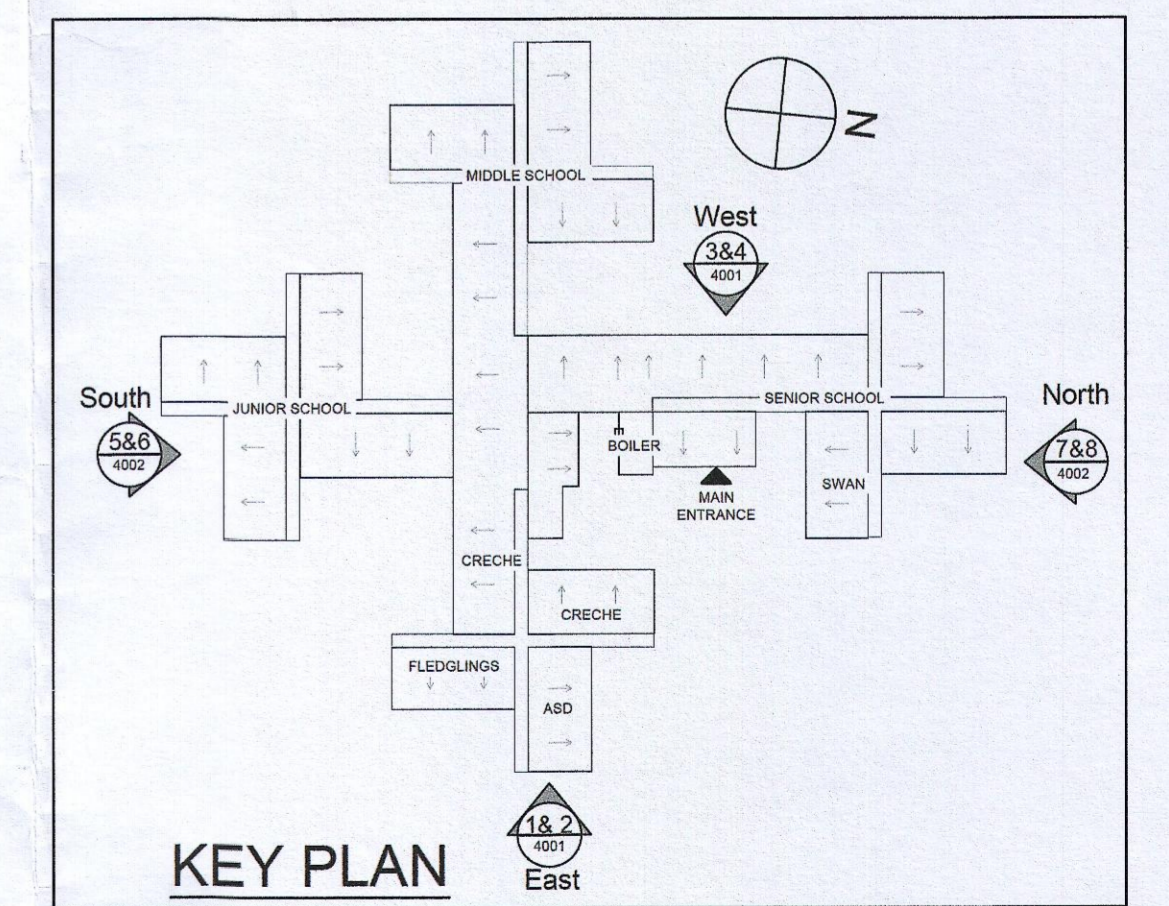

PLANNING APPLICATION

DO NOT SCALE FROM THIS DRAWING

Copyright in all documents and drawings prepared by AFEC Engineering Ltd. and in any works executed from these documents and drawings shall remain the property of AFEC Engineering Ltd. unless otherwise agreed at project inception.

This drawing is to be read in conjunction with all relevant engineers & specialist drawings, specifications and contract documents. Work to figured dimensions only. All documents to be verified by the contractor on site. All discrepancies should be reported to the architect prior to commencement of the works.

REV	DATE	DESCRIPTION	JD DRWN BY	LP CHKD BY	CK APPD BY
P01	18.01.2023	ISSUED FOR PLANNING APPLICATION			

 86, Swords Enterprise Park, Swords, Dublin, K17YX37 W - www.afec.ie E - admin@afec.ie P - 01 6642836	CLIENT	Department of Education	AFEC JOB NO.	21051
	DRAWING TITLE	Proposed Elevations: East & West	SCALE (@ A1)	1:100
	PROJECT	Project Pathfinder - St. Anne's Primary School	STATUS	S2
	DRAWING NUMBER	21051-AFEC-00-XX-DR-A-4014	REVISION	P01