

01 EXISTING NORTH ELEVATION (SIDE)
4012
1:100 @ A1

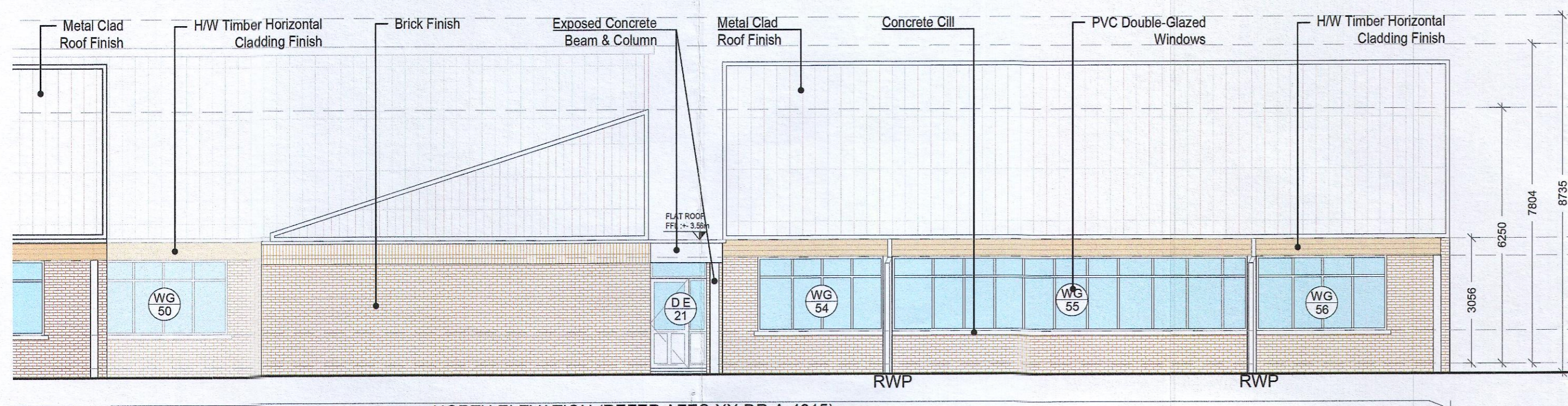

02 EXISTING NORTH ELEVATION (SIDE)
4012
1:100 @ A1

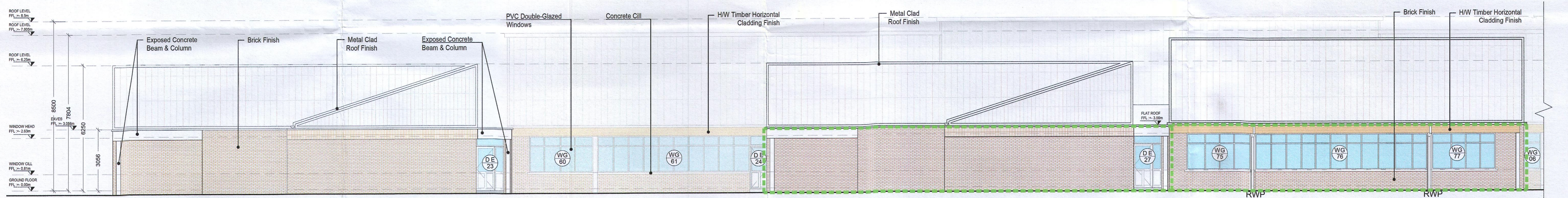

03 EXISTING SOUTH ELEVATION/SECTION A-A (SIDE)
4012
1:100 @ A1

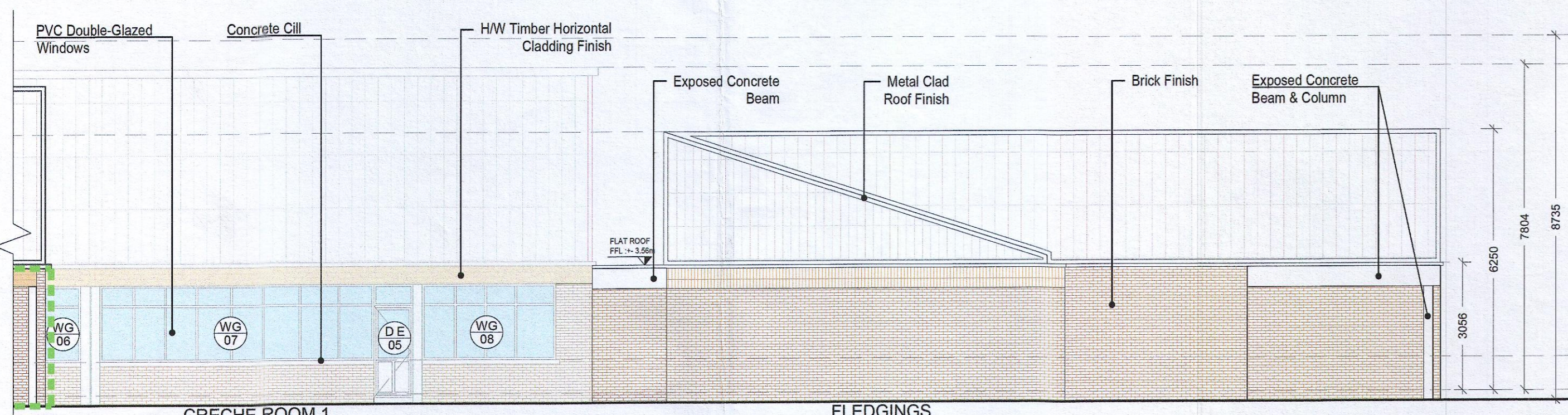

04 EXISTING SOUTH ELEVATION (SIDE)
4012
1:100 @ A1

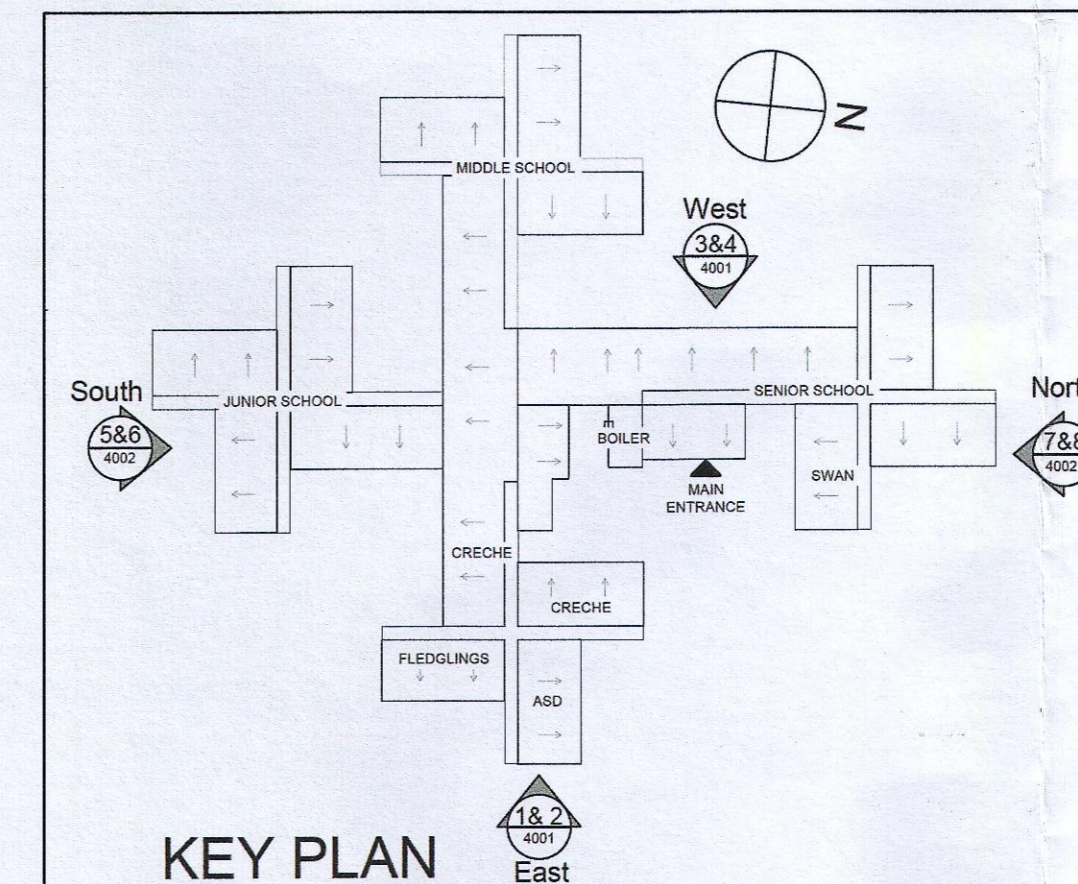

LEGEND	
	DENOTES SCOPE OF APPLICATION
	XXX DENOTES EXISTING BUILDING DIMENSIONS

PLANNING APPLICATION

DO NOT SCALE FROM THIS DRAWING
Copyright in all documents and drawings prepared by AFEC Engineering Ltd, and in any works executed from those documents and drawings shall remain the property of AFEC Engineering Ltd, unless otherwise agreed at project inception.
This drawing is to be read in conjunction with all relevant engineers & specialist drawings, specifications and contract documents. Work to figured dimensions only. All documents to be verified by the contractor on site. All discrepancies should be reported to the architect prior to commencement of the works.

REV	DATE	DESCRIPTION	DRWN BY	CHKD BY	APPD BY
P01	18.01.2023	ISSUED FOR PLANNING APPLICATION	JD	CG	CK



CLIENT	Department of Education	AFEC JOB NO.	21051
DRAWING TITLE	Existing Elevations: North & South	SCALE (@ A1)	1:100
PROJECT	Project Pathfinder - St. Anne's Primary School	STATUS	S2
DRAWING NUMBER	21051-AFEC-00-XX-DR-A-4012	REVISION	P01

B6, Swords Enterprise Park, Swords, Dublin, K17YX37
W - www.afec.ie E - admin@afec.ie P - 01 6642836