

01 EXISTING EAST ELEVATION/SECTION A-A (FRONT)
1:100 @ A1

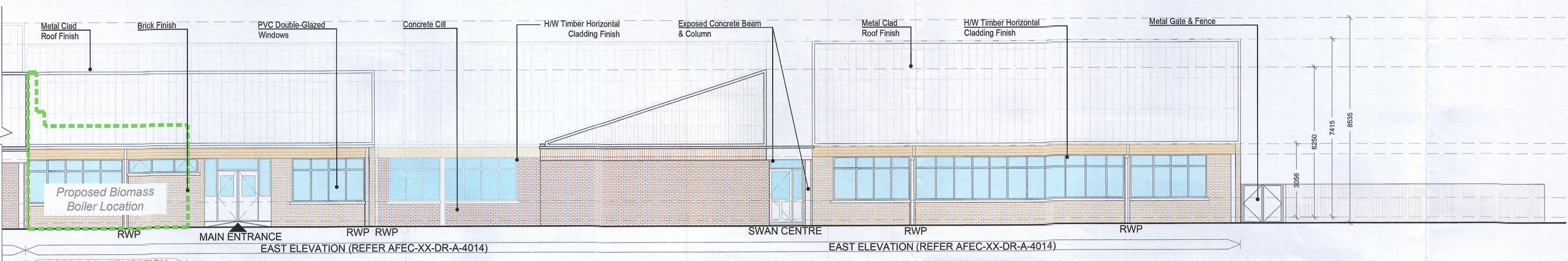

02 EXISTING EAST ELEVATION (FRONT)
1:100 @ A1

LEGEND	
	DENOTES SCOPE OF APPLICATION
	DENOTES EXISTING BUILDING DIMENSIONS

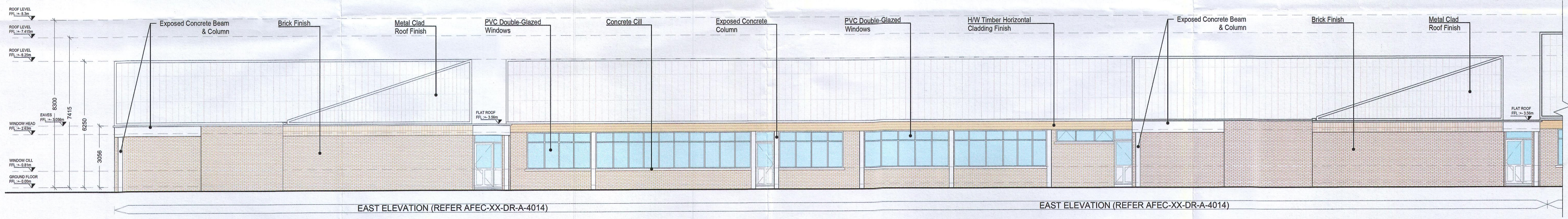

03 EXISTING WEST ELEVATION (REAR)
1:100 @ A1

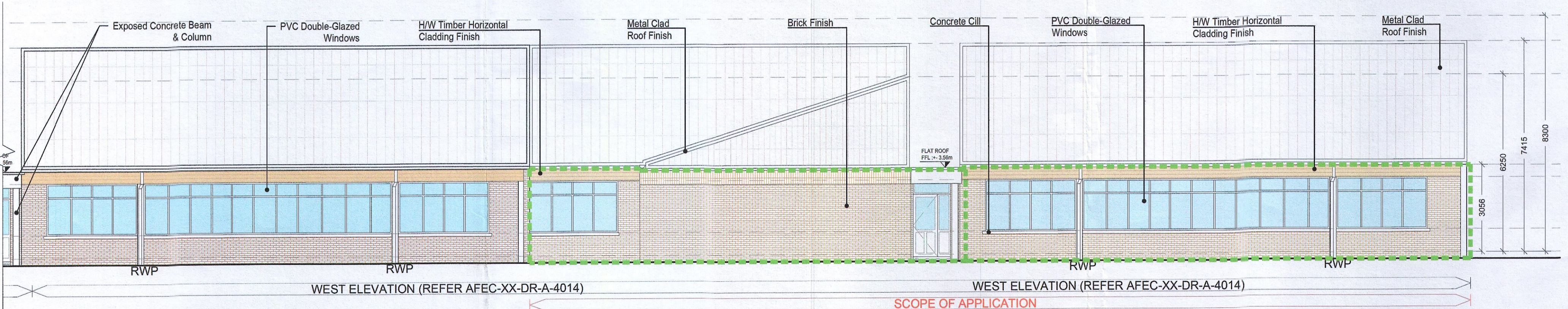

04 EXISTING WEST ELEVATION (REAR)
1:100 @ A1

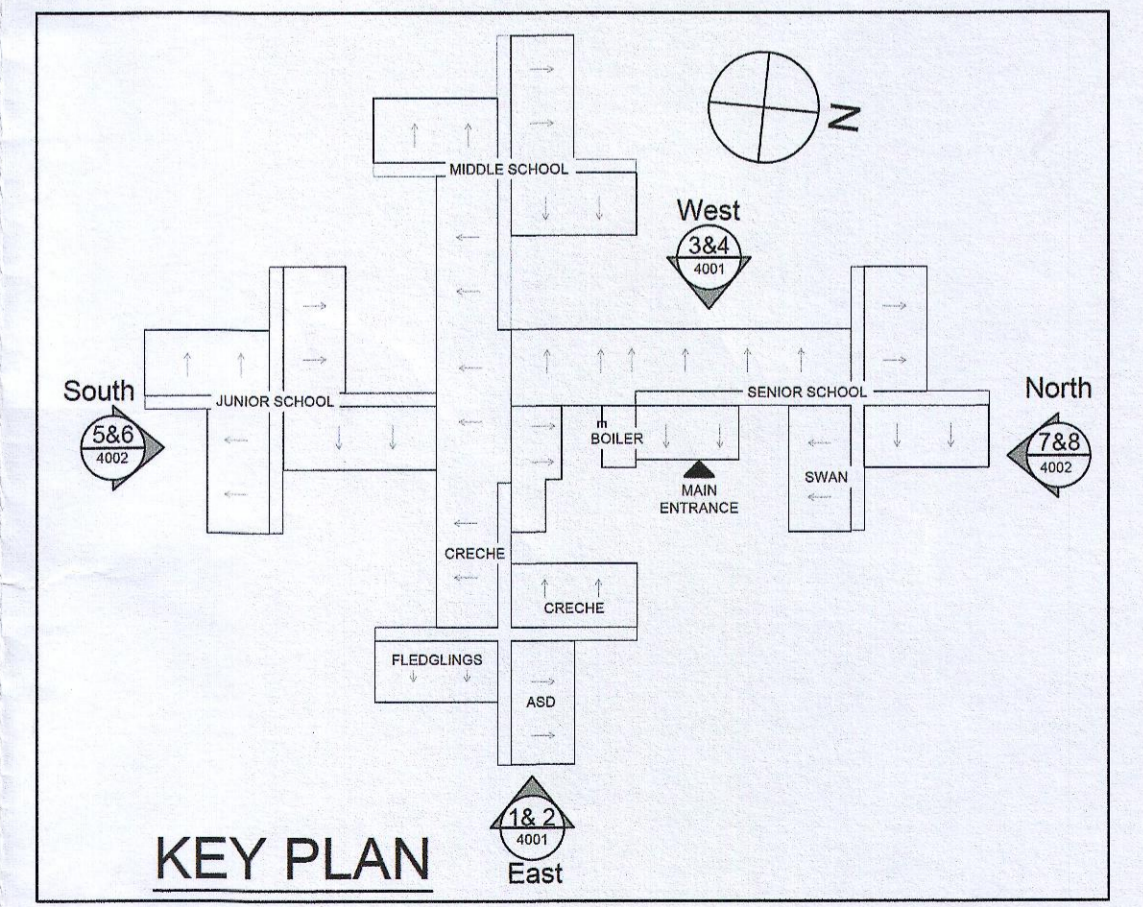

PLANNING APPLICATION

DO NOT SCALE FROM THIS DRAWING
Copyright in all documents and drawings prepared by AFEC Engineering Ltd, and in any works executed from those documents and drawings shall remain the property of AFEC Engineering Ltd, unless otherwise agreed at project inception.
This drawing is to be read in conjunction with all relevant engineers' & specialist drawings, specifications and contract documents. Work to figured dimensions only. All documents to be verified by the contractor on site. All discrepancies should be reported to the architect prior to commencement of the works.

REV	DATE	DESCRIPTION	JD DRWN BY	CG CHKD BY	CK APPD BY
P01	18.01.2023	ISSUED FOR PLANNING APPLICATION			

		CLIENT Department of Education DRAWING TITLE Existing Elevations: East & West PROJECT Project Pathfinder - St. Anne's Primary School DRAWING NUMBER 21051-AFEC-00-XX-DR-A-4011	AFEC JOB NO. 21051 SCALE (@ A1) 1:100 STATUS S2 REVISION P01
B8, Swords Enterprise Park, Swords, Dublin, K67YX37 W - www.afec.ie E - admin@afec.ie P - 01 6642836			