

project:	2010-12	date:	10/01/2021
subject:	PROPOSED NEW HOUSE ELIZABETH MURPHY 19 GRANGEVIEW DRIVE CLONDALKIN DUBLIN 22	drawing number:	2018-5R R2
subject:	PROPOSED PLANS	scale:	1:100
		designed by:	JACKIE QUINN
		checked by:	BRENDAN JOHNSTON
		size:	A3

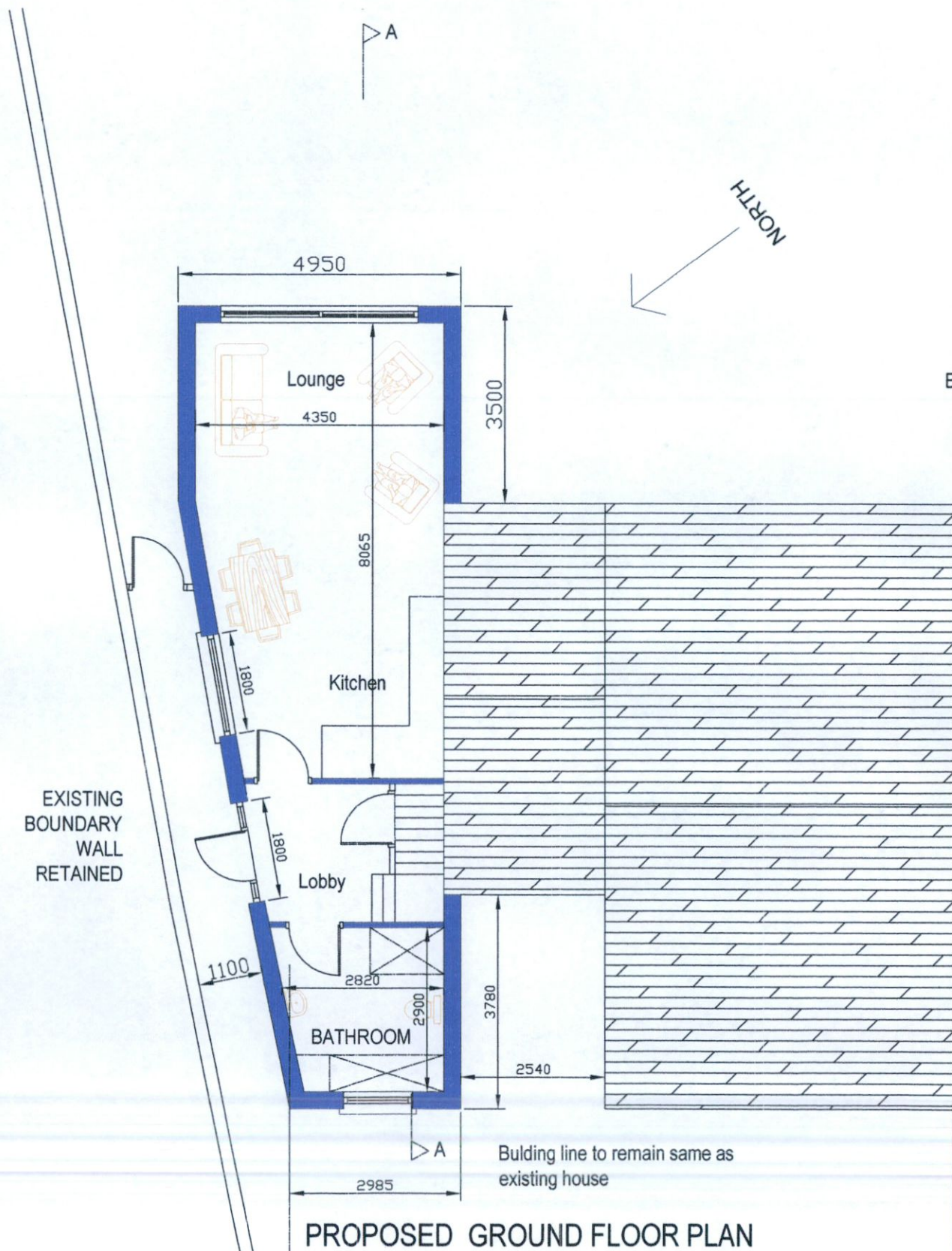

EXISTING
BOUNDARY
WALL
RETAINED

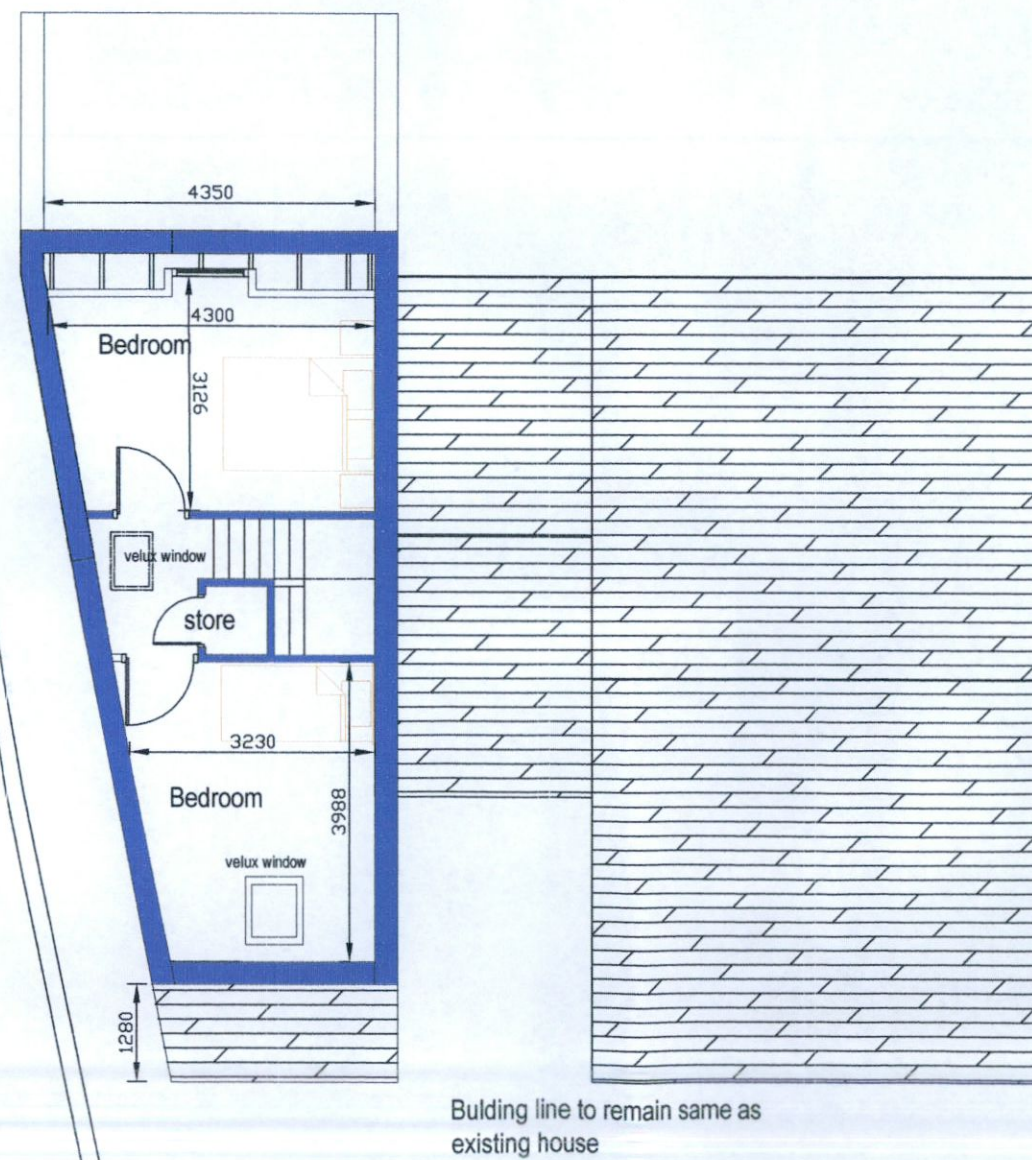

PROPOSED FIRST FLOOR PLAN