

ADDITIONAL INFORMATION

REF: SD22B/0425

SATISFIES CONDITION 1 & 2

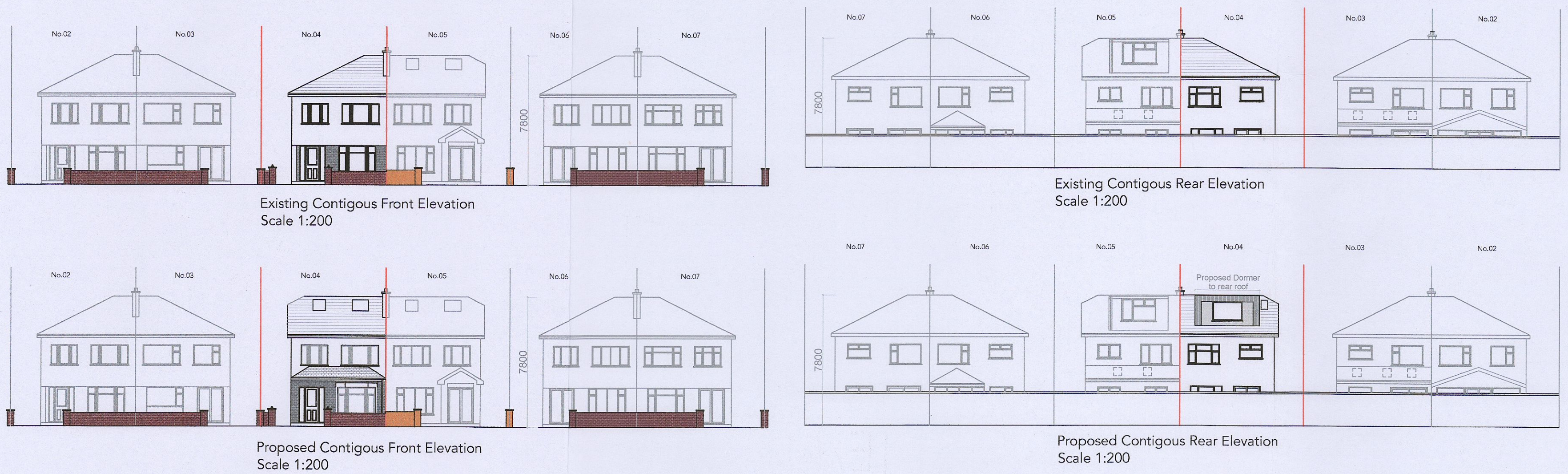

ADDITIONAL INFORMATION

CLIENT
KAREN-DONNOLLY

PROJECT
PERMISSION FOR ATTIC CONVERSION TO NON-HABITABLE STORAGE SPACE WITH DORMER TO REAR ROOF

SCALE: 1:100, 1:200, DATE: 13.09.2022

CHECKED: AD DRAWN: SN

2345-K.Donnolly Drg.no: 2345/PLN/01

Address
4-ASHFIELD-AVENUE-KINGSWOOD-HEIGHT-TALLAGHT,D24

DRAWING NUMBER REVISION
PLAN-01 00

JEA Park House, Ballisk Court, Donabate, Co. Dublin, P. 01-8958551 E. info@jearchitecture.ie www.jearchitecture.ie

RIAI