

FRONT ELEVATION

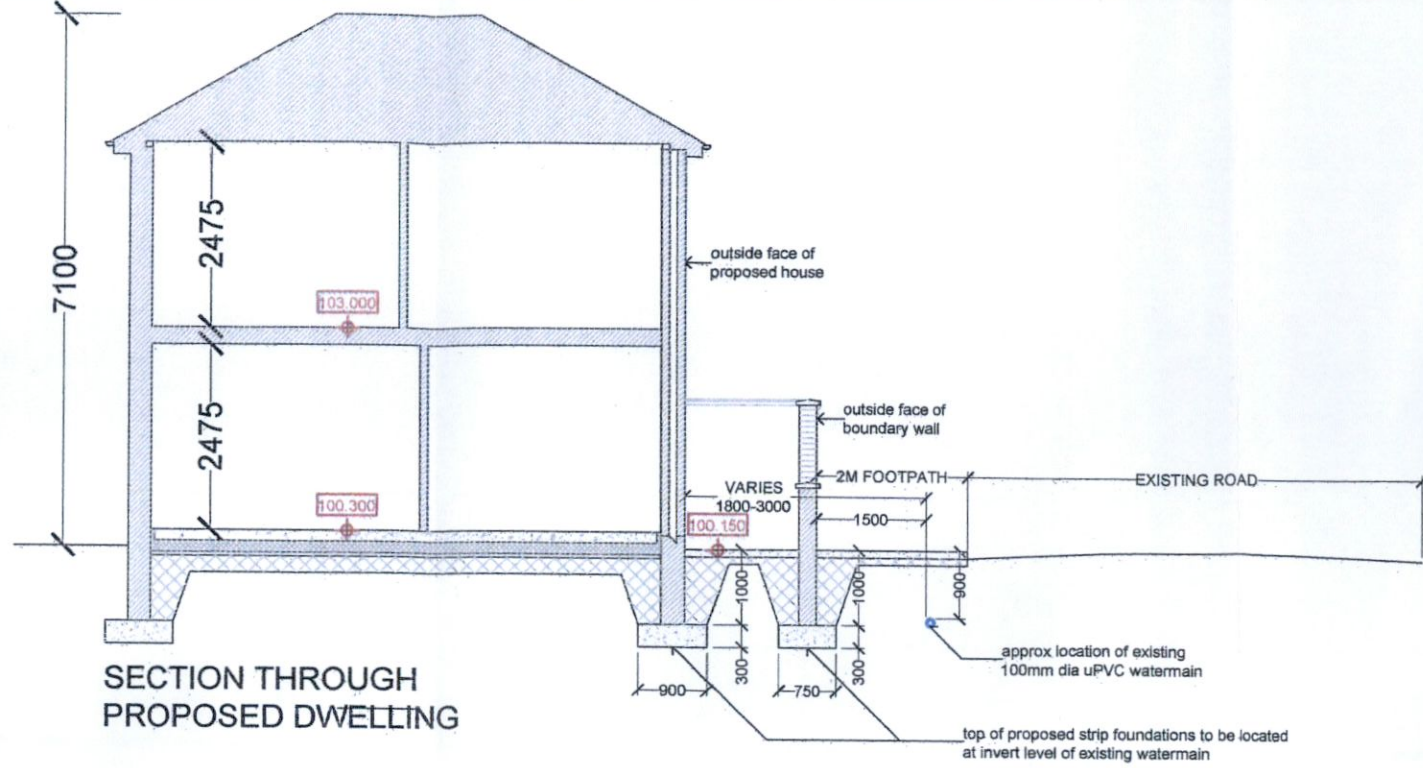

SECTION THROUGH PROPOSED DWELLING

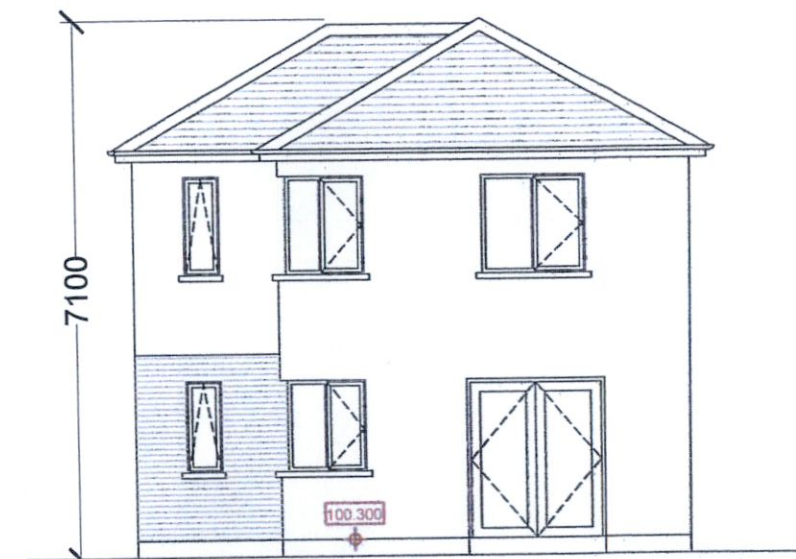

REAR ELEVATION

PROPOSED FINISHES
 BLUE/BLACK TILED ROOF,
 PAINTED/DASH FINISH TO WALLS WITH
 PART BRICK FACADE,
 TIMBER/PVC WINDOWS & DOORS,
 CONCRETE SILLS,
 NAPP PLASTER PLINTH.

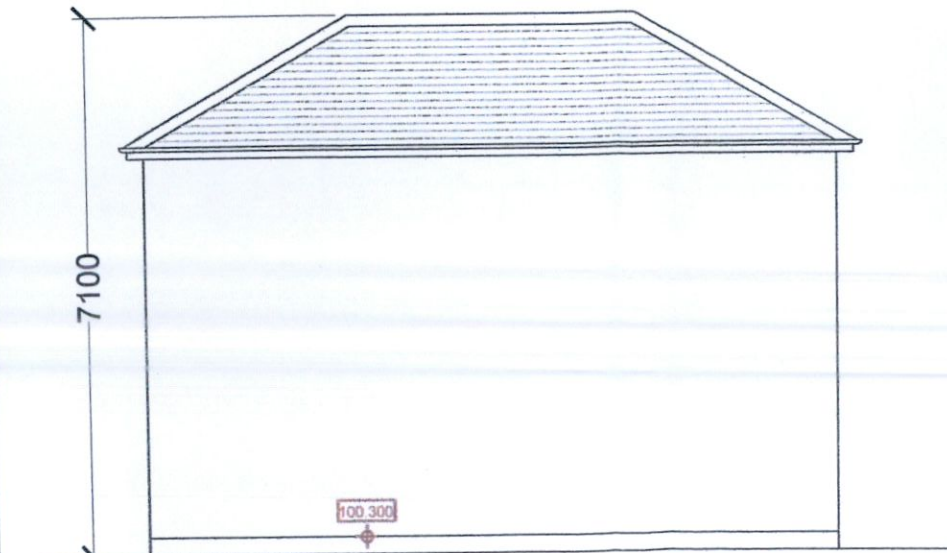

SIDE ELEVATION (FACING NUMBER 79)

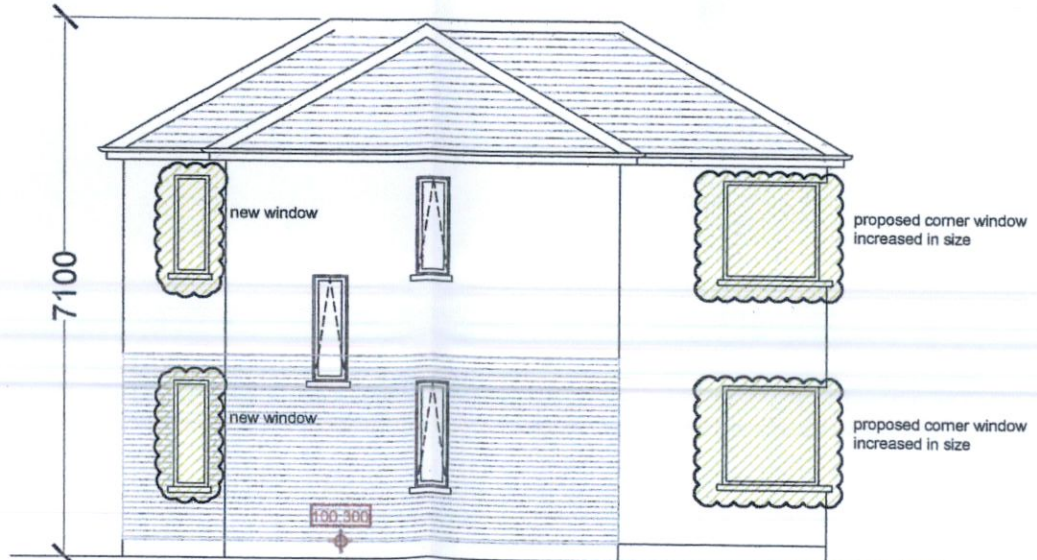

NORTHERN SIDE ELEVATION (FACING NUMBER 79)

© COPYRIGHT OF JAMES BRYAN
 ARCHITECTURAL & PLANNING SERVICES
 THIS DRAWING OR PART OF IS NOT TO BE
 REPRODUCED WITHOUT PRIOR WRITTEN
 CONSENT FROM JAMES BRYAN
 ARCHITECTURAL & PLANNING SERVICES
 THIS DRAWING IS NOT
 TO BE USED FOR CONSTRUCTION

NO.	REVISION	DATE
FI	Further Information	25 01 2023
P.	Planning Application	02 06 2022

James Bryan
 Architectural & Planning Services

1307 Kill West,
 Kill, Co. Kildare,
 W91 A7X3.

Tel: 045 878 963
 087 6681 843

e-mail: jamesgbryan@gmail.com

PROJECT:
 79 Moy Glas Chase,
 Lucan, Co. Dublin,
 K78 Y962.

TITLE:
 PROPOSED ELEVATIONS & SECTION.

PROJECT NUMBER: 032/2021	DRAWING NUMBER:
DATE: 02 JUNE 2022	004 REVISION FI
SCALE: 1:100 @ A3	