

PROPOSED BICYCLE SHELTER - PLAN  
1:50 @ A1

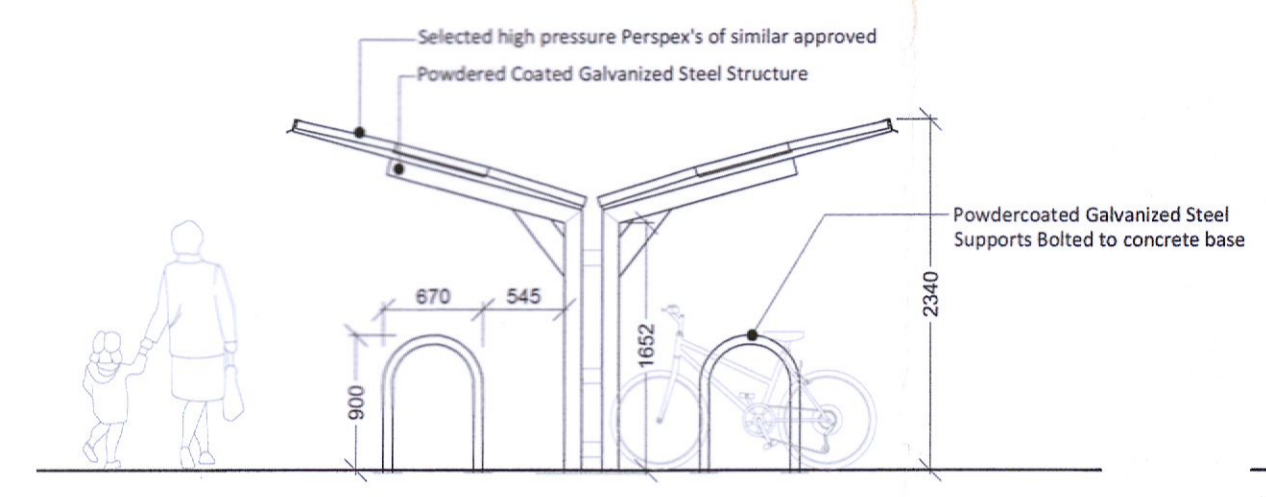

END ELEVATION  
1:50 @ A1

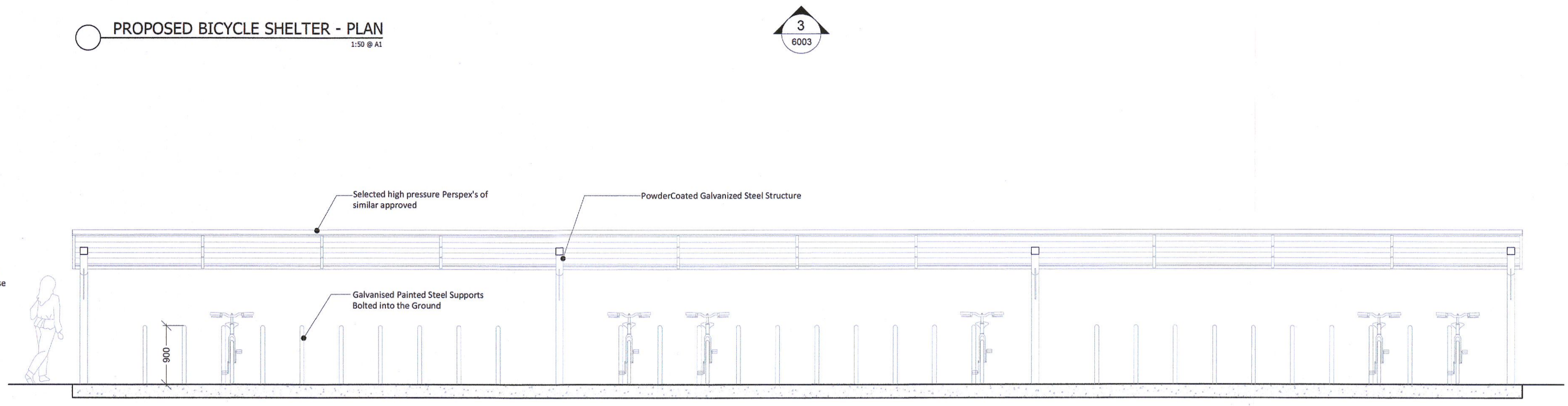

SIDE ELEVATION  
1:50 @ A1

PLANNING RFI RESPONSE

DO NOT SCALE FROM THIS DRAWING  
Copyright in all documents and drawings prepared by AFEC Engineering Ltd, and in any works associated with these documents and drawings shall remain the property of AFEC Engineering Ltd unless otherwise agreed at project inception.  
This drawing is to be read in conjunction with all relevant engineers & specialist drawings, specifications and contract documents. Work to figured dimensions only. All documents to be verified by the contractor on site. All discrepancies should be reported to the architect prior to commencement of the works.

NOTES

REV	DATE	DESCRIPTION	DRWN BY	CHKD BY	APPD BY
P02	16.01.2023	ISSUED AS PLANNING RFI	CW	DL	MC
P01	25.07.2022	ISSUED FOR PLANNING	MD	DL	CK



85, Swords Enterprise Park, Swords, Dublin, N15YX37  
www.afec.ie admin@afec.ie T: 01 8442835

CLIENT Department of Education	AFEC JOB NO. 22005
DRAWING TITLE External Structures - Bicycle Shelters	SCALE (@ A1) 1:50
SCHOOL Site @ Kishoge	STATUS S04
DRAWING NUMBER SDP-AFEC-00-DR-A-6003	REVISION P02