

3 PROPOSED SITE KEY PLAN
1:1500 @ A1

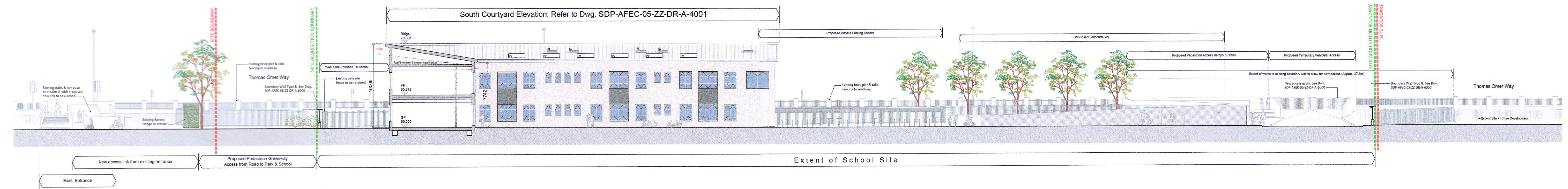

1 PROPOSED SITE SECTION AA
1:250 @ A1

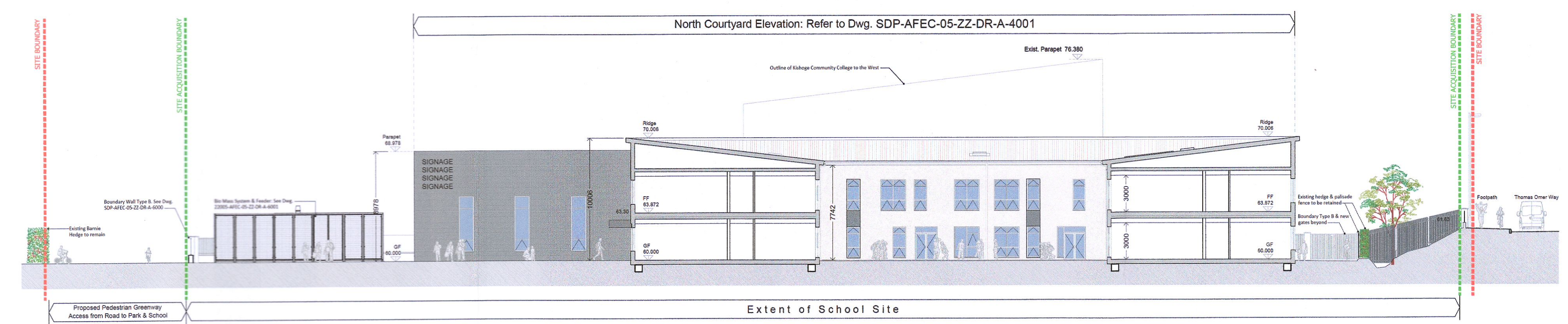

2 PROPOSED SITE SECTION BB
1:250 @ A1

LEGEND	
—	SITE ACQUISITION BOUNDARY
—	SITE BOUNDARY
—	WAYLEAVE
X	SITE NOTICE

PLANNING RFI RESPONSE

DO NOT SCALE FROM THIS DRAWING

Copyright in all documents and drawings prepared by AFEC Engineering Ltd, and in any works executed from those documents and drawings shall remain the property of AFEC Engineering Ltd, unless otherwise agreed at project inception.

This drawing is to be used in conjunction with all relevant engineering & specialist drawings, specifications and contract documents. Work to figured dimensions only. All documents to be verified by the contractor on site. All discrepancies should be reported to the architect prior to commencement of the works.

REV	DATE	DESCRIPTION	DRWN BY	CHKD BY	APPD BY
P02	16.01.2023	ISSUED AS PLANNING RFI	CW	DL	MC
P01	25.07.2022	ISSUED FOR PLANNING	MD	DL	CK



86, Swords Enterprise Park, Swords, Dublin, K17Y3X7
www.afec.ie E: admin@afec.ie P: 01 8643308

CLIENT Department of Education	AFEC JOB NO. 22005
DRAWING TITLE Proposed Site Sections AA & BB	SCALE (@A1) 1:250
SCHOOL Site @ Kishoge	STATUS S04
DRAWING NUMBER SDP-AFEC-05-ZZ-DR-A-5001	REVISION P02