

KEY - EXISTING AND INDICATIVE BOUNDARY TREATMENT IMAGES

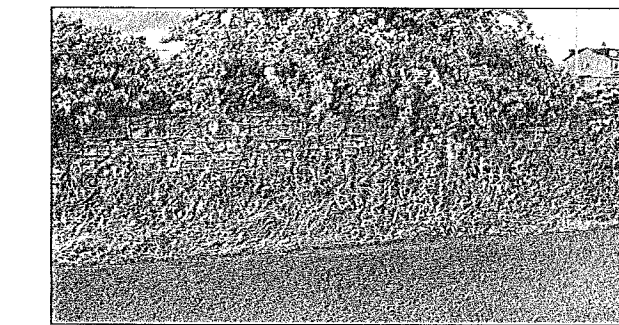

Existing Stone Wall Along Roadside



Estate Railings

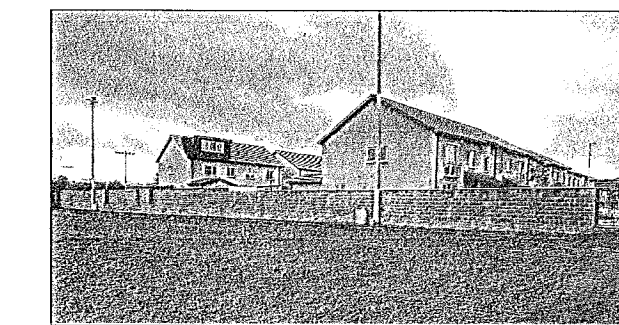

Existing Block Wall on Southern Boundary

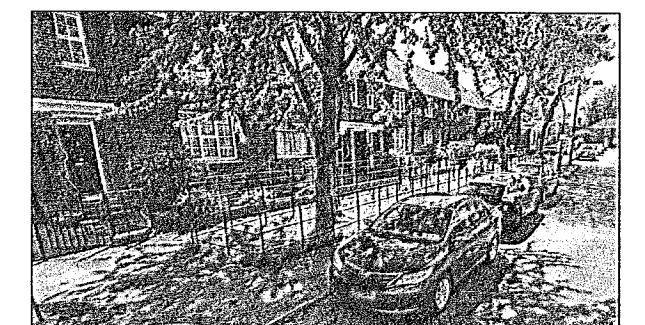

Tree Pit Estate Railings

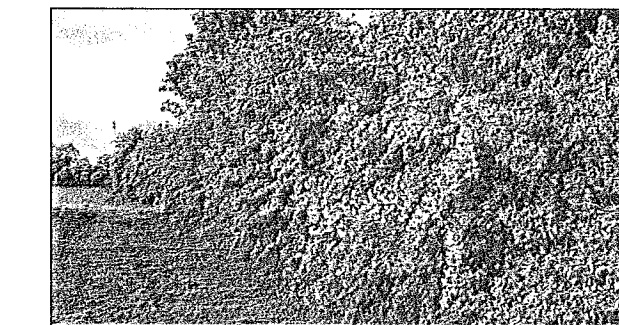

Existing Hedgerow on Eastern Boundary

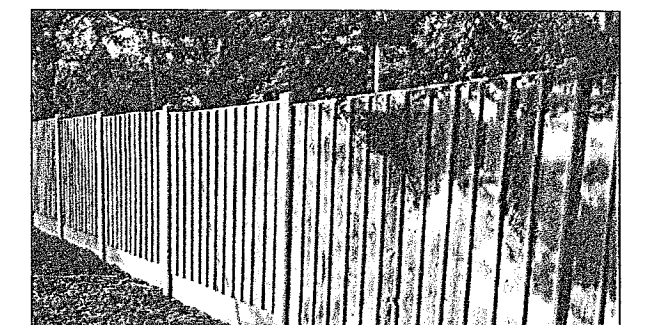

Concrete Post and Timber Panel Fencing

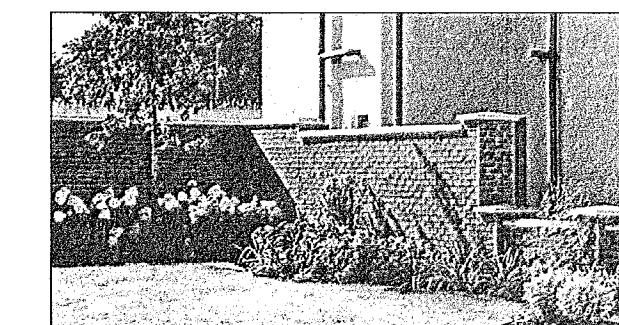

Concrete Block Wall with Brick Cladding

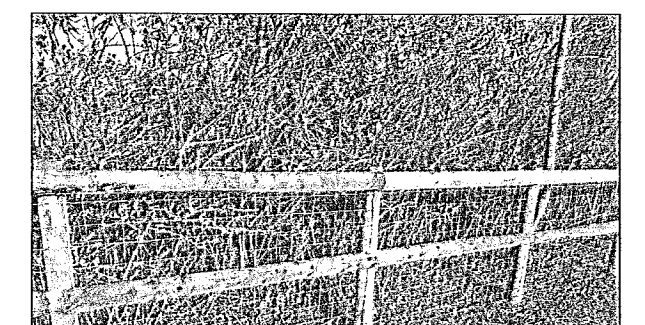

Timber Post and Rail Fencing with Mesh

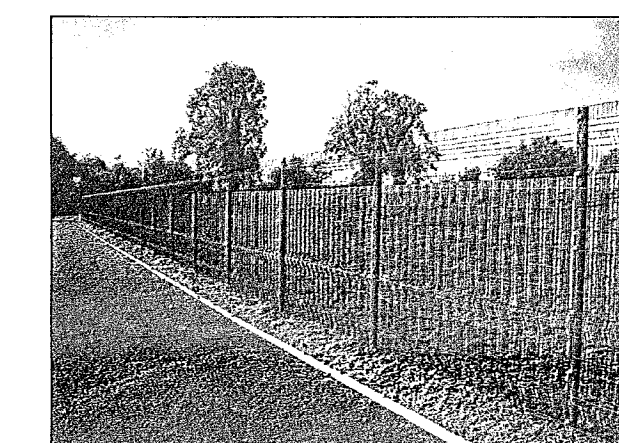

Paladin Fencing to omitted area

Habitat Enhancement Measures

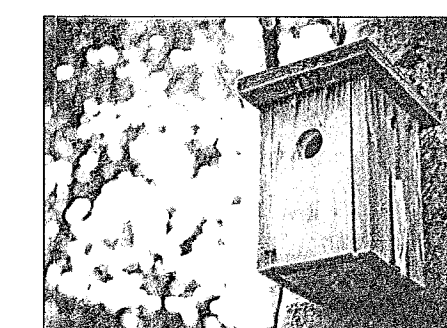

Bird Nest Boxes

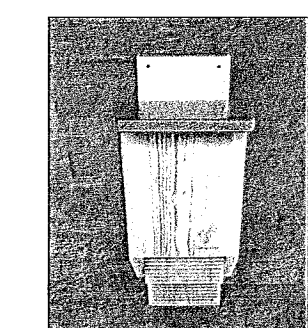

Bat Boxes

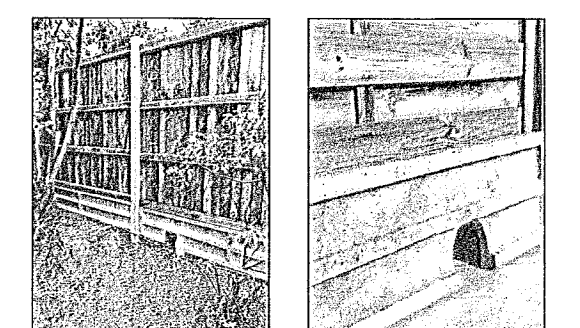

Hedgehog Gravel Board Access

Note:
Final location and number of all proposed habitat enhancement measures to be determined on site by the ecological clerk of works in accordance with the CEMP

GENERAL NOTES:

- To be read in conjunction with all other drawings.
- See architect's site layout plan for extent of site boundary line
- Do not scale off drawing. Refer to dimensions given.
- This drawing is for planning purposes only.
- All products are as indicated or equivalent.

H	25/11/22	Compliance
G	09/09/22	Wall and Habitat Housing
F	15/08/22	Wall and Habitat Housing
E	11/08/22	Approval Update
D	11/04/22	Boundary line removed
C	04/04/22	Revised Layout
B	09/11/21	Revised Annotations
A	18/10/21	Revised Boundary Types

REV	DATE	AMENDMENT
-----	------	-----------

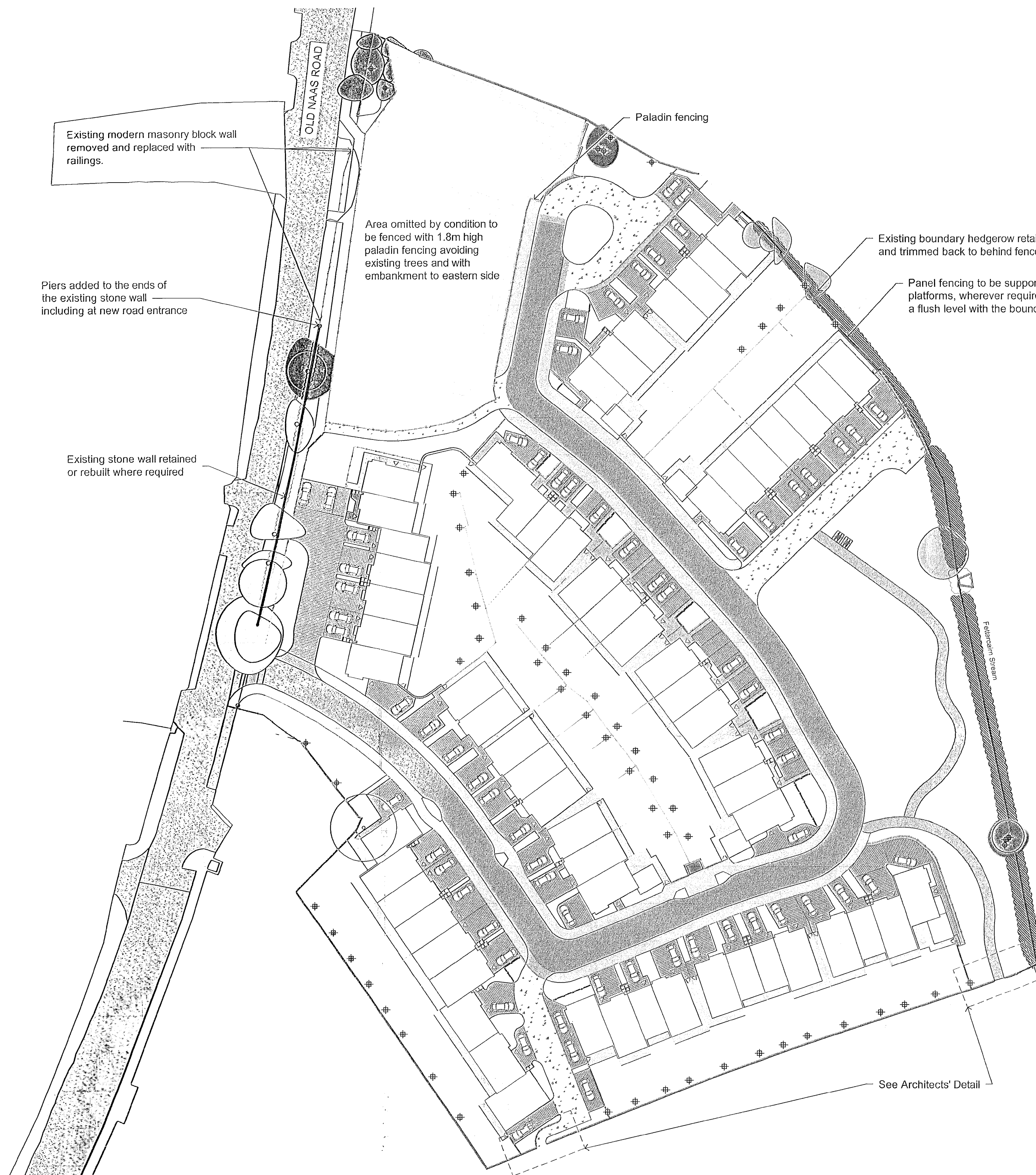

BOUNDARY TYPES LEGEND

WALLS		
	BW1 Concrete Block Wall faced with brick cladding to match building finish	Height - 2000mm
	BW2 Concrete Block Wall to rear of gardens	Height - 2000mm
	BW3 Existing roadside stone wall retained	Height - wall: up to ~1500mm
	BW4 Existing block wall to rear of houses along boundary	

FENCES & RAILINGS

	BF1 Back garden side boundaries - Concrete post and timber panel infill	Height - 1800mm
	BF2 Timber Post and Rail with mesh screen to rear	Height - 1200mm
	BF3 (a) BF1 timber panel fence on raised supports (b) Fence reduced along front garden length	Height - 1800mm Height - 1200mm
	BF4 Estate railings to communal area, open space and houses boundaries next to open space	Height - 1200mm
	BF5 Estate railings to street trees planting areas	Height - 1200mm
	BF6 Paladin Fencing to omitted area	Height - 1800mm
	BF7 Retained existing palisade fencing next to adjoining housing estate along the site's southeastern boundary	

	BF8 Retained neighbouring property's existing chain link fencing along the site's southwestern boundary
	BF9 Retained neighbouring property's existing timber panel fence up against the site's northern boundary

HABITAT HOUSING ENHANCEMENTS

	Bat Boxes (min. 5no.)
	Bird Nest boxes (min. 5no.)
	Hedgehog Access Openings - indicative locations, provided as small gaps (130x130mm) through the boundary walls and fencing and below gates to allow free movement

CUNNANE STRATTON REYNOLDS
LAND PLANNING & DESIGN

DUBLIN OFFICE
3 MOLESWORTH PLACE DUBLIN 2
TEL 01 661 0419 FAX 01 661 0431
EMAIL info@csrlandplan.ie



PROJECT: PROPOSED RESIDENTIAL DEVELOPMENT AT GORDON PARK	DATE: OCTOBER 2021
DRAWING: BOUNDARIES TREATMENT	SCALE: 1:500 @ A1
DRAWN: CHECKED:	RF DOL
DRAWING NO: 21578-2-104	

KEY - EXISTING AND INDICATIVE BOUNDARY TREATMENT IMAGES



Existing Stone Wall Along Roadside



Estate Railings



Existing Block Wall on Southern Boundary



Tree Pit Estate Railings

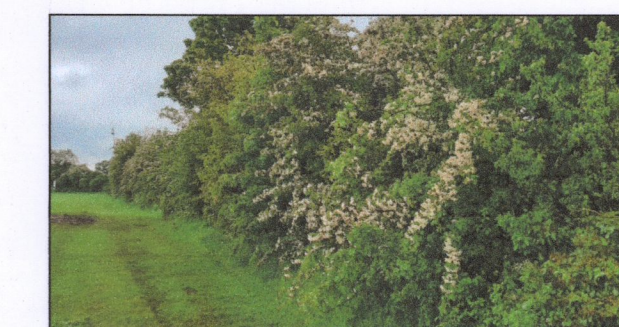

Existing Hedgerow on Eastern Boundary



Concrete Post and Timber Panel Fencing



Concrete Block Wall with Brick Cladding



Timber Post and Rail Fencing with Mesh



Paladin Fencing to omitted area

Habitat Enhancement Measures



Bird Nest Boxes



Bat Boxes



Hedgehog Gravel Board Access

Note:

Final location and number of all proposed habitat enhancement measures to be determined on site by the ecological clerk of works in accordance with the CEMP

GENERAL NOTES:

- To be read in conjunction with all other drawings.
- See architect's site layout plan for extent of site boundary line
- Do not scale off drawing. Refer to dimensions given.
- This drawing is for planning purposes only.
- All products are as indicated or equivalent.

H	25/11/22	Compliance
G	09/09/22	Wall and Habitat Housing
F	15/08/22	Wall and Habitat Housing
E	11/08/22	Approval Update
D	11/04/22	Boundary line removed
C	04/04/22	Revised Layout
B	09/11/21	Revised Annotations
A	18/10/21	Revised Boundary Types

REV	DATE	AMENDMENT
-----	------	-----------

**CUNNANE STRATTON REYNOLDS
LAND PLANNING & DESIGN**

DUBLIN OFFICE
3 MOLESWORTH PLACE DUBLIN 2
TEL 01 661 0419 FAX 01 661 0431
EMAIL info@csrlandplan.ie



PROJECT: PROPOSED RESIDENTIAL DEVELOPMENT AT GORDON PARK	DATE: OCTOBER 2021
DRAWING: BOUNDARIES TREATMENT	SCALE: 1:500 @ A1
DRAWN: CHECKED:	RF DOL
DRAWING NO: 21578-2-104	



BOUNDARY TYPES LEGEND

WALLS

BW1	Concrete Block Wall faced with brick cladding to match building finish	Height - 2000mm
BW2	Concrete Block Wall to rear of gardens	Height - 2000mm
BW3	Existing roadside stone wall retained	Height - wall: up to ~1500mm
BW4	Existing block wall to rear of houses along boundary	

FENCES & RAILINGS

BF1	Back garden side boundaries - Concrete post and timber panel infill	Height - 1800mm
BF2	Timber Post and Rail with mesh screen to rear	Height - 1200mm
BF3	(a) BF1 timber panel fence on raised supports (b) Fence reduced along front garden length	Height - 1800mm Height - 1200mm
BF4	Estate railings to communal area, open space and houses boundaries next to open space	Height - 1200mm
BF5	Estate railings to street trees planting areas	Height - 1200mm
BF6	Paladin Fencing to omitted area	Height - 1800mm
BF7	Retained existing palisade fencing next to adjoining housing estate along the site's southeastern boundary	

BF8	Retained neighbouring property's existing chain link fencing along the site's southwestern boundary
BF9	Retained neighbouring property's existing timber panel fence up against the site's northern boundary

HABITAT HOUSING ENHANCEMENTS

Bat Boxes (min. 5no.)
Bird Nest boxes (min. 5no.)
Hedgehog Access Openings - indicative locations, provided as small gaps (130x130mm) through the boundary walls and fencing and below gates to allow free movement