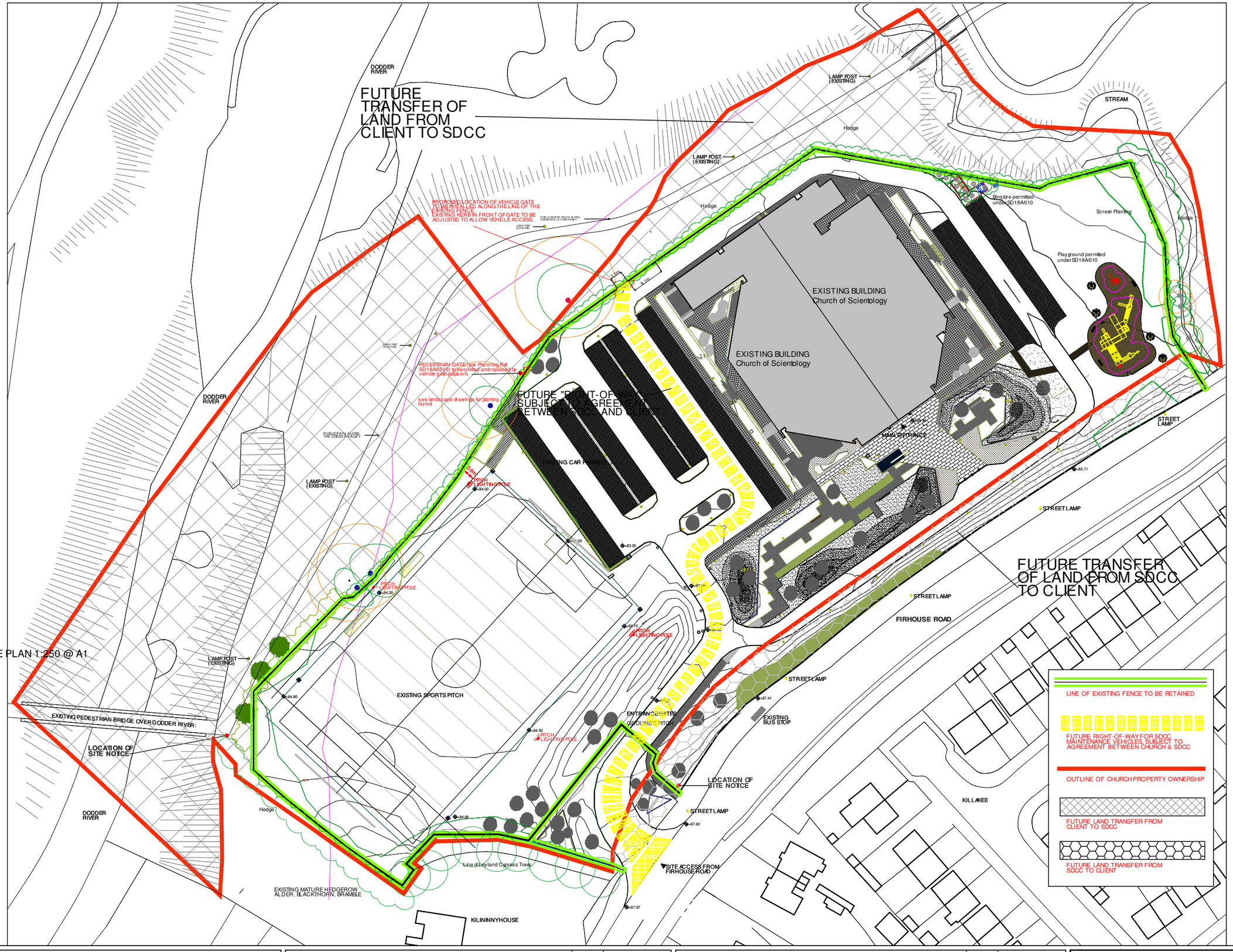

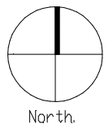

Notes:

GATE SIZE AND OPENING DIRECTION CHANGED	A	JAN 2023
- - -	Rev: -	Date: - - -

- - -	Rev: -	Date: - - -

GERRY RYAN ARCHITECT
MRIAI FRIAI
2, Clancy Road, East Finglas, Dublin11
garkworld60@gmail.com
T: 089 618 1357

Client: Church of Scientology & Community Centre Dublin	Dwg No: 001	Rev: A
Project: Proposed vehicle gate and fence retention at Church of Scientology, Firhouse.	Status: Planning	
Title: SITE PLAN	Scale: 1:500	Date: 02/04/2021
Project Number: CoS2021-1	Drawn: GR	Checked: GR

All dimensions are in millimetres unless otherwise stated. Dimensions to be verified on site. Do not scale. Copyright of Gerry Ryan Architect. All rights reserved Drawing not to be reproduced without permission