

KEY

- SITE BOUNDARY**
- SITE NOTICE LOCATION**



CENTRE
COORDINATES:
ITM 703334,735394

PUBLISHED: 29/11/2022 **ORDER NO.:** 50305245_1

MAP SERIES: 1:1,000 **MAP SHEETS:** 3194-25

COMPILED AND PUBLISHED BY:
Ordnance Survey Ireland,
Phoenix Park,
Dublin 8,
Ireland.

Unauthorised reproduction
infringes Ordnance Survey Ireland
and Government of Ireland
copyright.

All rights reserved.
No part of this publication may
be copied, reproduced
or transmitted in any form
or by any means without the prior
written permission of
the copyright owners.

The representation on this map
of a road, track or footpath
is not evidence of the existence
of a right of way.

Ordnance Survey maps
never show legal property
boundaries, nor do they
show ownership of
physical features.

© Suirbhéireacht Ordanáis Éireann,
2022
© Ordnance Survey Ireland, 2022
www.osi.ie/copyright

LEGEND:
<http://www.osi.ie>;
search 'Large Scale Legend'

Planning Pack Map

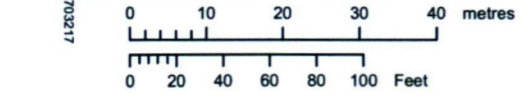
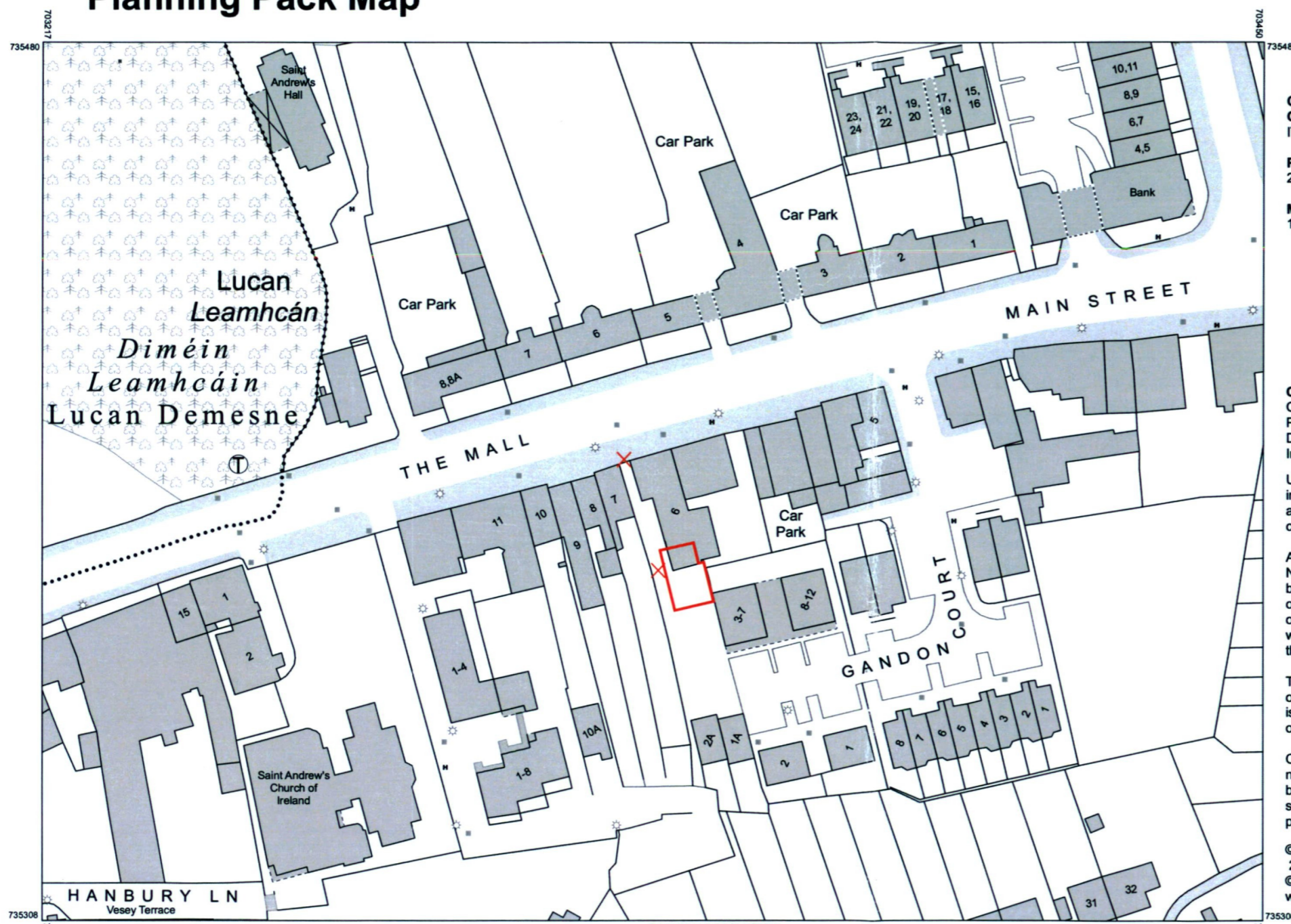

OUTPUT SCALE: 1:1,000

CAPTURE RESOLUTION:
The map objects are only accurate to
the resolution at which they were captured.
Output scale is not indicative of data capture scale.
Further information is available at:
<http://www.osi.ie>; search 'Capture Resolution'



20.12.2022
PLANNING

REV	DATE	DESCRIPTION	CHKD	DRN
-----	------	-------------	------	-----

DELAHUNTY & HARLEY

ARCHITECTS - DESIGNERS
11 SYDNEY TERRACE BLACKROCK CO. DUBLIN A04 N17B
TEL: 01-2657840 01-2659325 EMAIL: INFO@DHLIE.IE

JAMES A. DELAHUNTY DIP.ARCH., B.ARCH.SC., F.R.I.A.I.
JOAN HARLEY B.Des.

CLIENT
ART, DANIEL & NICOLAS COYNE

PROJECT
RETENTION OF CHANGE OF USE,
REAR 6 MAIN ST, LUCAN

DRAWING: SITE LOCATION MAP NUMBER: 300

STATUS: PLANNING
DATE: 13.10.2022

SCALE: 1:1,000
DRAWN: ED

FILE NAME: C:\delahunty\clients\182\1820000\1820000_001.dwg
COPYRIGHT:

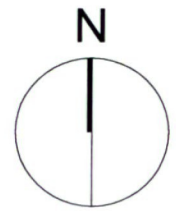

KEY

To existing public sewer.
No change to surface or
foul water drainage.

MAIN STREET

+37.27

No. 6

+35.18

To existing foul and
surface water drainage.
No change to existing system

BICYCLE PARKING

8851

1050

12110

2372

3367

+38.23

BIN STORE

+29.00

To existing public drain.
No change to surface
water drainage.

+39.79

Pedestrian Entrance

SITE AREA = 87sqm
(0.0087ha)

Car space 1

Car space 2

7485

2364

GANDON COURT

301 SITE LAYOUT & ROOF PLAN - EXISTING
1:200

21.12.2022

PLANNING

REV	DATE	DESCRIPTION	CHKD	DRN

DELAHUNTY & HARLEY

ARCHITECTS - DESIGNERS

11 SYDNEY TERRACE BLACKROCK CO. DUBLIN A94 N1 FB
TEL: 01-2637848 01-2693325 EMAIL: INFO@DHDLR

JAMES A. DELAHUNTY DIP. ARCH., B. ARCH. SC., F.R.I.A.I.
JOAN HARLEY B. DES.

CLIENT
ART, DANIEL & NICOLAS COYNE

PROJECT
RETENTION OF CHANGE OF USE,
REAR 6 MAIN ST., LUCAN

DRAWING: EXISTING SITE LAYOUT
& ROOF PLAN NUMBER: 301

STATUS: PLANNING

DATE: 13.10.2022

SCALE: 1:200

DRAWN: ED

FILE NAME: C:\Users\delahunty & harley\Documents\PROJECTS\301\301.dwg

COPYRIGHT©

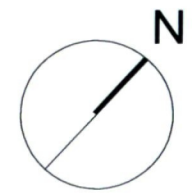
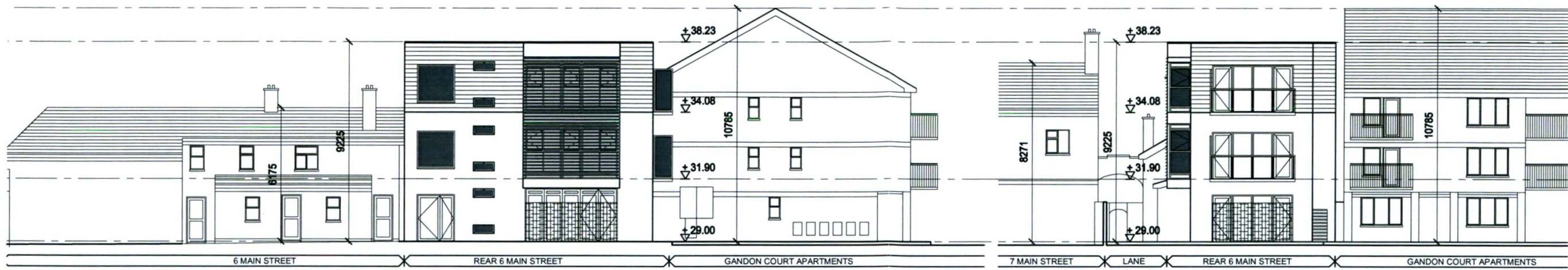

KEY

BOUNDARY

BOUNDARY

SUBJECT OF APPLICATION

1 310 CONTIGUOUS ELEVATION - WEST
1:200

1 310 CONTIGUOUS ELEVATION - SOUTH
1:200

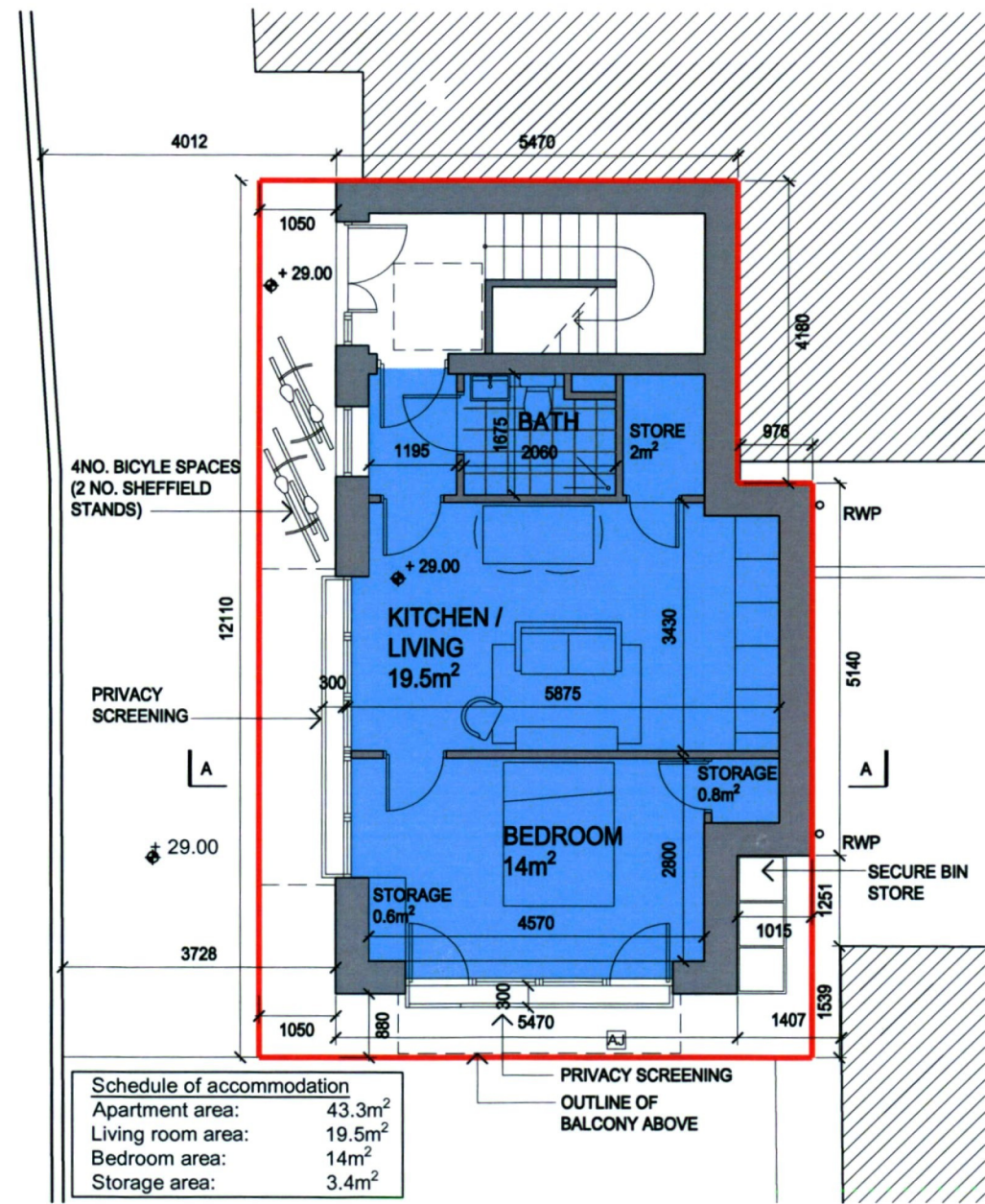

Schedule of accommodation

Apartment area:	43.3m ²
Living room area:	19.5m ²
Bedroom area:	14m ²
Storage area:	3.4m ²

1 310 PLANS - GROUND FLOOR
1:100

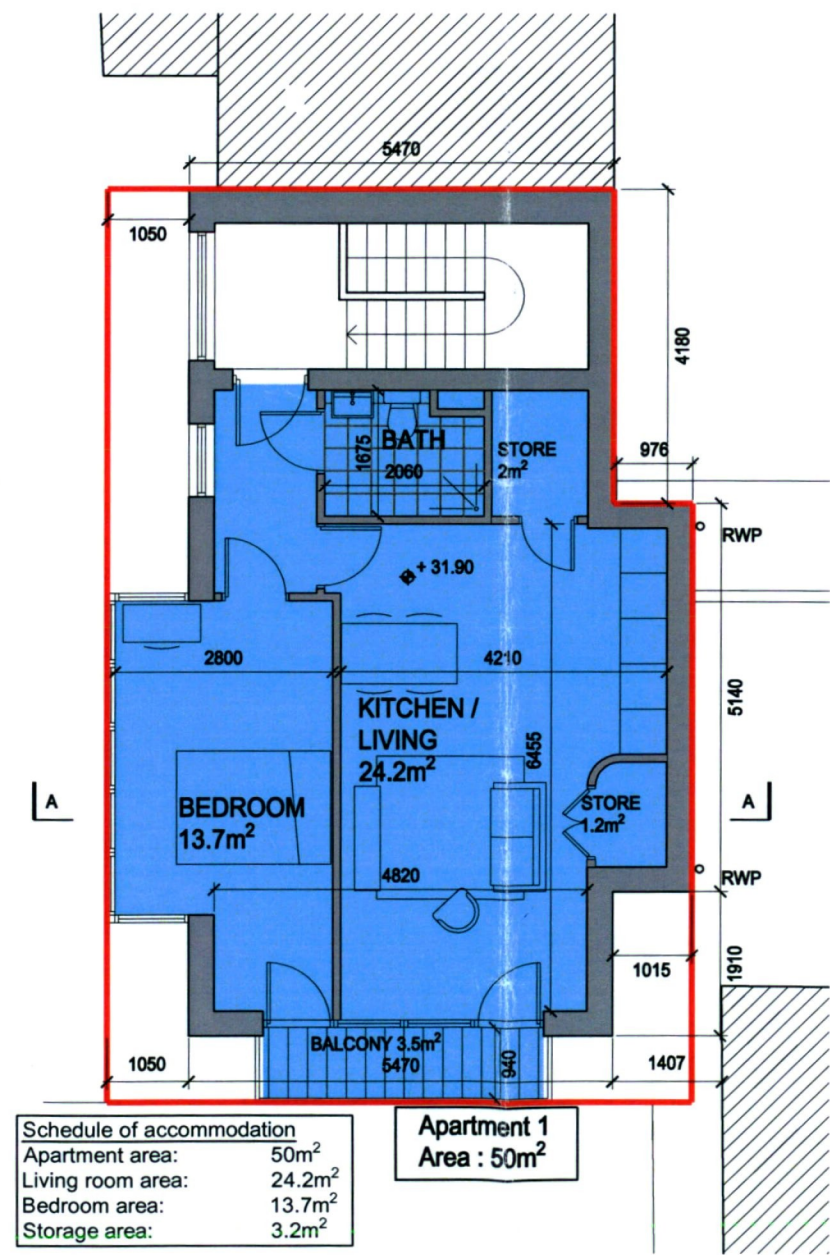

Schedule of accommodation

Apartment area:	50m ²
Living room area:	24.2m ²
Bedroom area:	13.7m ²
Storage area:	3.2m ²

Apartment 1
Area : 50m²

1 310 PLANS - FIRST FLOOR
1:100

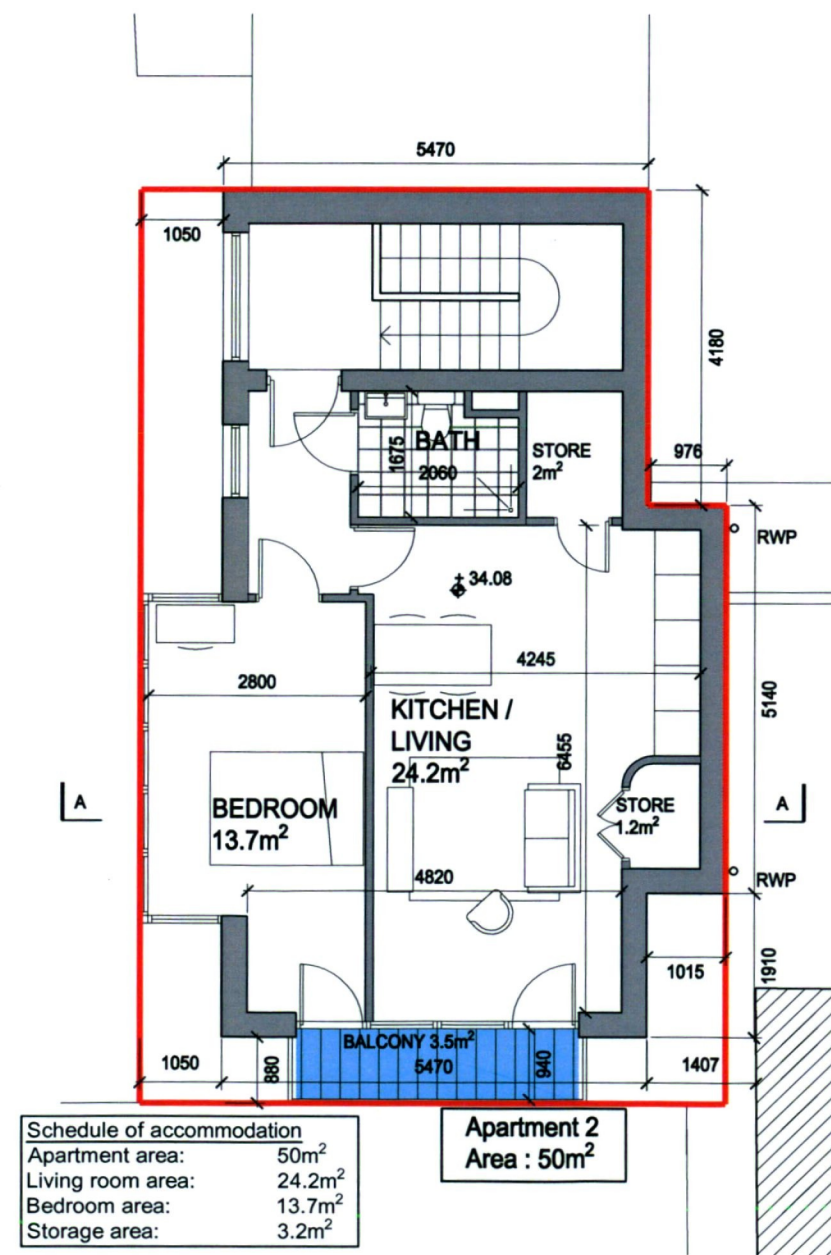

Schedule of accommodation

Apartment area:	50m ²
Living room area:	24.2m ²
Bedroom area:	13.7m ²
Storage area:	3.2m ²

Apartment 2
Area : 50m²

1 310 PLANS - SECOND FLOOR
1:100

21.12.2022
PLANNING

REV	DATE	DESCRIPTION	CHKD	DRN

DELAHUNTY & HARLEY
ARCHITECTS - DESIGNERS

11 SYDNEY TERRACE BLACKROCK CO. DUBLIN A94 N1FB
TEL: 01-26377848 01-26933225 EMAIL: INFO@DHLDESIGN.COM

JAMES A. DELAHUNTY DIP. ARCH., B. ARCH. SC., F.R.I.A.I.
JOAN HARLEY B. DES.

CLIENT
ART, DANIEL & NICOLAS COYNE

PROJECT
RETENTION OF CHANGE OF USE,
REAR 6 MAIN ST., LUCAN

DRAWING NUMBER:
EXISTING FLOOR PLANS &
CONTIGUOUS ELEVATIONS 310

STATUS: PLANNING
DATE: 13.10.2022
SCALE: 1:100
DRAWN: ED
FILE NAME: C:\delahunty\charlton\1\floor\existing\DATA - EXISTING FLOOR PLANS & CONTIGUOUS ELEVATIONS.dwg
COPYRIGHT ©

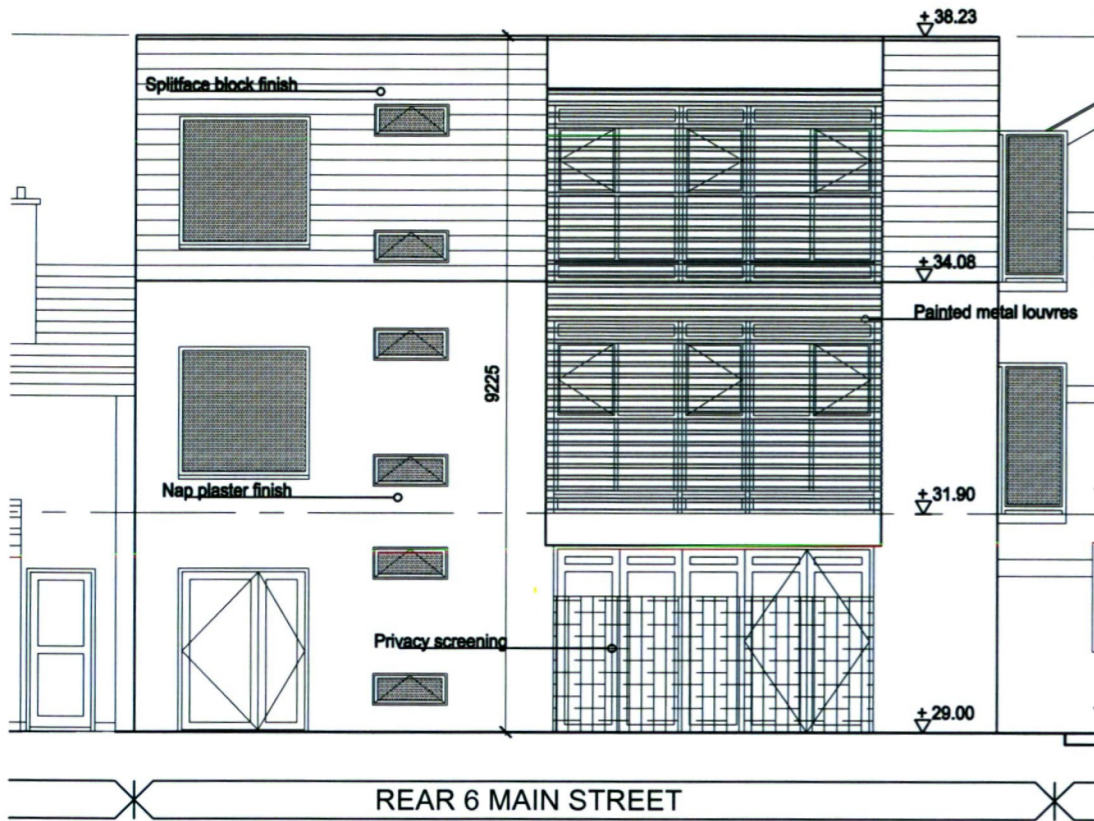

1 WEST ELEVATION - EXISTING
320 1:200

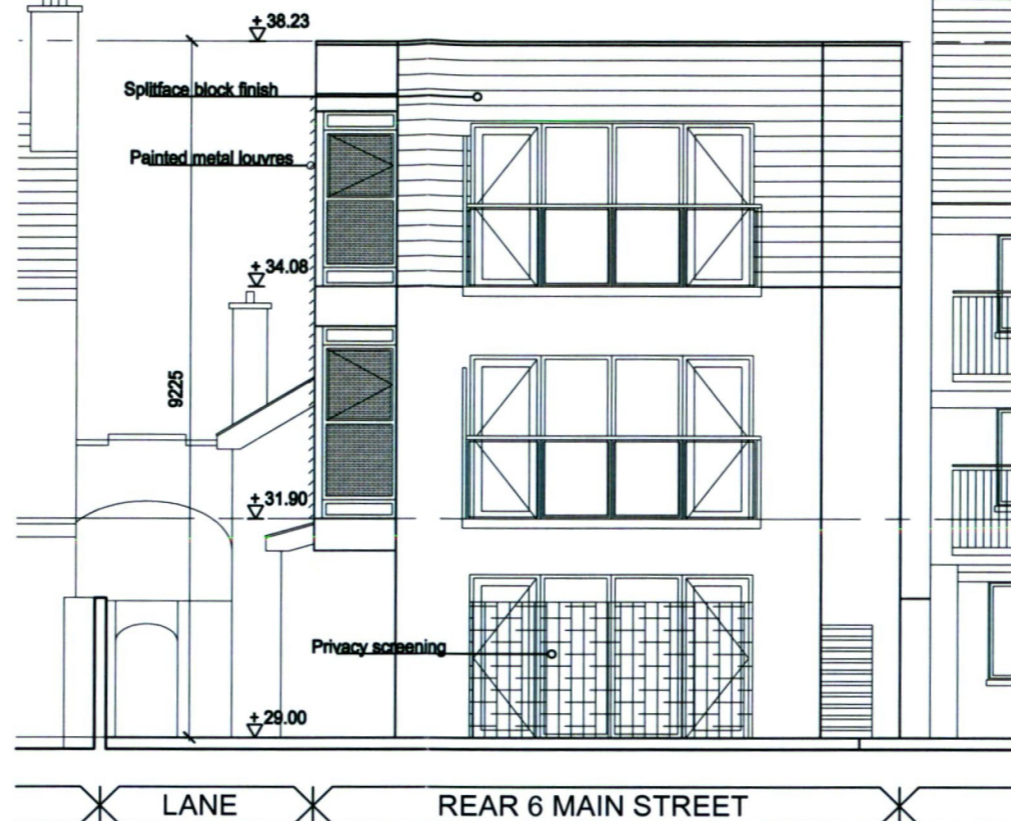

2 SOUTH ELEVATION - EXISTING
320 1:200

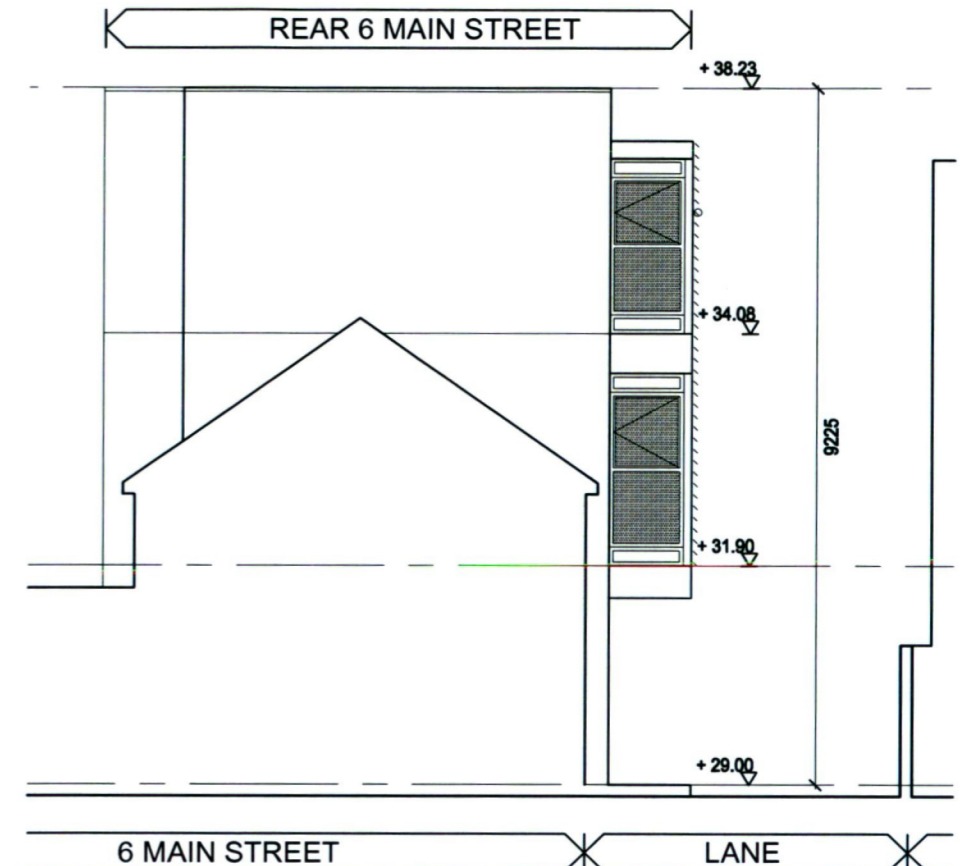

3 NORTH ELEVATION - EXISTING
320 1:200

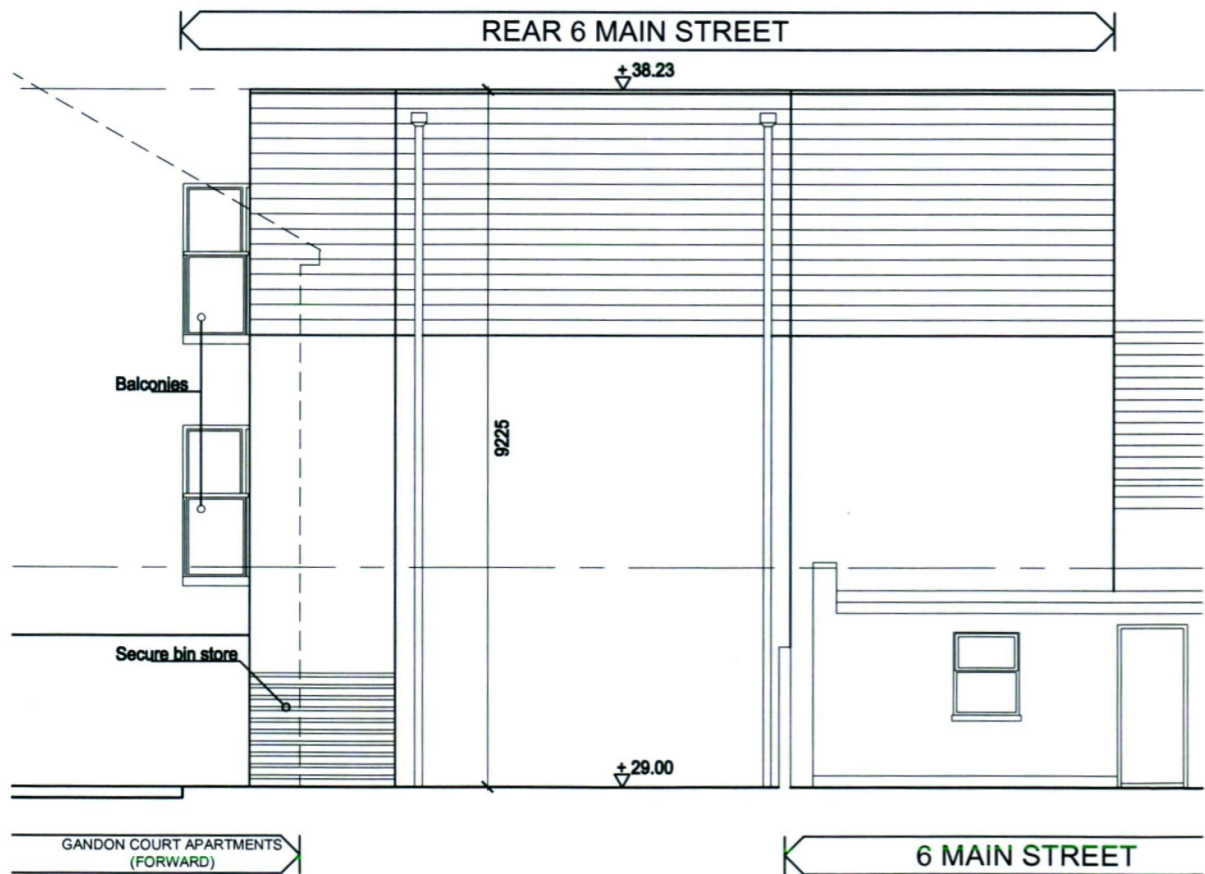

4 EAST ELEVATION - EXISTING
320 1:200



5 CROSS SECTION - EXISTING
320 1:200

20.12.2022
PLANNING

REV	DATE	DESCRIPTION	CHKD	DRN

DELAHUNTY & HARLEY
ARCHITECTS - DESIGNERS
11 SYDNEY TERRACE BLACKROCK CO. DUBLIN A84 N1FB
TEL: 01-2697848 01-2693325 EMAIL: info@delh.com

JAMES A. DELAHUNTY DIP. ARCH., B. ARCH. SC., F.R.I.A.
JOAN HARLEY B. DES.

CLIENT
ART, DANIEL & NICOLAS COYNE

PROJECT
RETENTION OF CHANGE OF USE
REAR 6 MAIN ST., LUCAN

DRAWING:	EXISTING ELEVATIONS & CROSS SECTION	NUMBER:	320
STATUS:	PLANNING		
DATE:	13.10.2022		
SCALE:	1:100		
DRAWN:	ED		
FILE NAME:	C:\Users\delahunty\Documents\Delahunty & Harley Architects\DATA - Documents\PROJECTS\COMPLIANCE & PLAN\West Lucan\2022\Architectural - Drawings\02 - Planning		
COPYRIGHT:			