

SITE LOCATION MAP - scale 1:1000@A3

GENERAL NOTES:

ALL DIMENSIONS ARE TO BE CONFIRMED ON SITE
 DIMENSIONS ARE NOT TO BE SCALED FROM THIS DRAWING
 THIS DRAWING IS TO BE READ IN CONJUNCTION WITH CONSULTANTS DRAWINGS
 ALL WORK TO BE CARRIED OUT IN ACCORDANCE WITH CURRENT BUILDING REGULATIONS

REV.:	DATE:	DRWN.:	DESCRIPTION:



SITE BOUNDARY
 SUBJECT OF THIS
 PLANNING APPLICATION

OS Sheet Reference
 (Map Series | Map Sheets):
 1:1,000 | 3327-01 3327-02

ITM Centre Point Coordinates:
 X,Y= 708918.5575,731742.37

Ordnance Survey Licence Number
 © AR0102222
 Ordnance Survey Ireland, 2022

Planning			
PROJECT TITLE:	CHANGE OF USE APPLICATION, AT KNOCKMITTEN HOUSE, KNOCKMITTEN LANE, WESTERN INDUSTRIAL ESTATE, DUBLIN 12		
DRAWING TITLE:	SITE LOCATION MAP		
PROJECT NO.:	2102A	DATE:	DEC 2022
SCALE:	1:1000 @ A3	DRAWN BY:	LD
FILE NAME:	2102A-SITE-0500	CHECKED BY:	IF
DRAWING NO.:	2102A-SITE-0500	REVISION:	-
		ROSEMOUNT HALL, ROSEMOUNT ESTATE DUNDUM ROAD, DUNDUM, D14 FP59 tel: ++353-1-2063523 web: www.ferreira.ie email: admin@ferreira.ie <small>THIS DRAWING IS COPYRIGHT TO FERREIRA ARCHITECTS</small>	

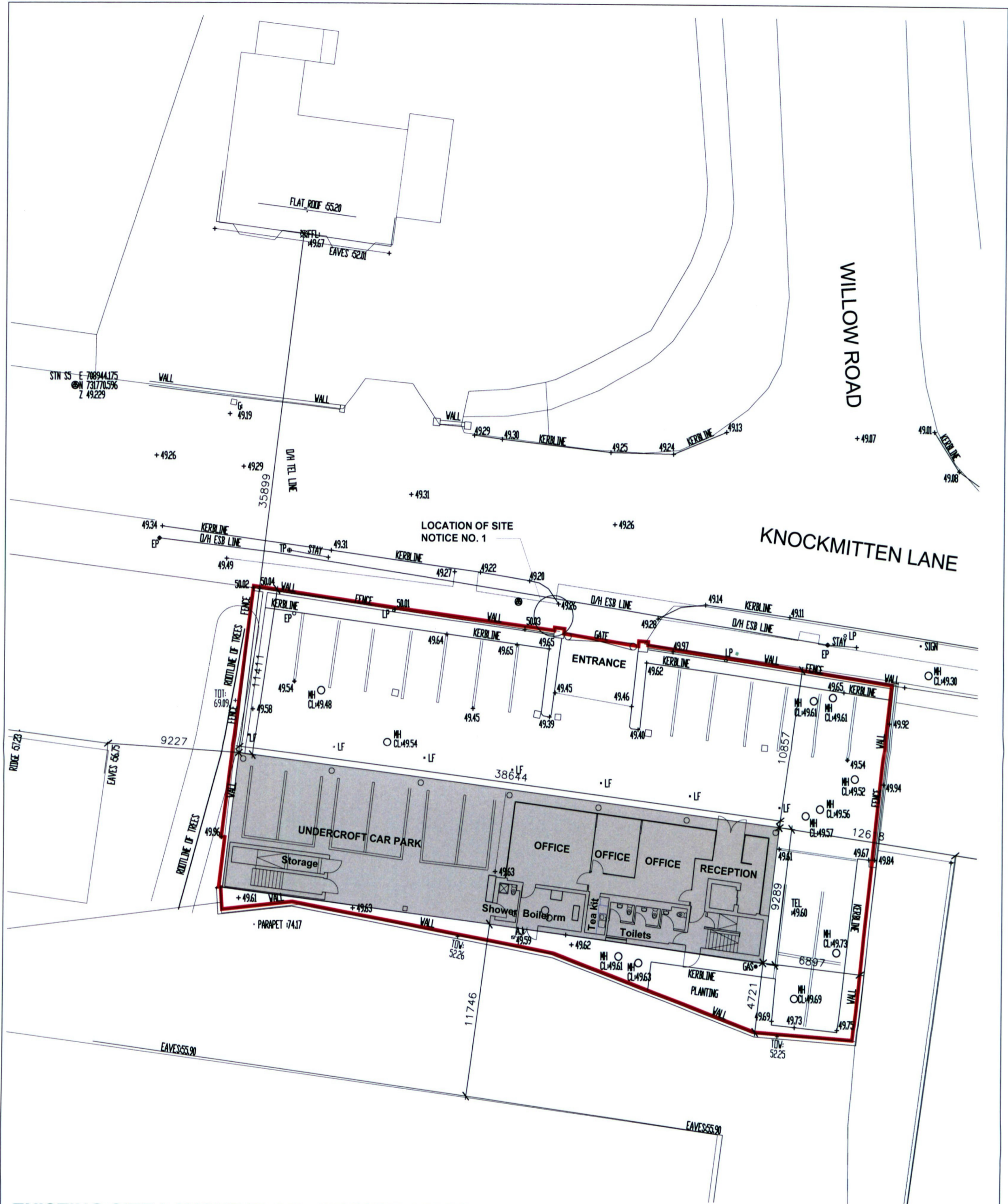

EXISTING SITE LAYOUT PLAN - GROUND LEVEL scale 1:250@A3



SITE BOUNDARY
SUBJECT OF THIS
PLANNING APPLICATION

OS Sheet Reference
(Map Series | Map Sheets):
1:1,000 | 3327-01 3327-02

ITM Centre Point Coordinates:
X,Y= 708918.5575,731742.37

Ordnance Survey Licence Number
© AR0102222
Ordnance Survey Ireland, 2022

GENERAL NOTES:

ALL DIMENSIONS ARE TO BE CONFIRMED ON SITE
DIMENSIONS ARE NOT TO BE SCALED FROM THIS DRAWING
THIS DRAWING IS TO BE READ IN CONJUNCTION WITH CONSULTANTS DRAWINGS
ALL WORK TO BE CARRIED OUT IN ACCORDANCE WITH CURRENT BUILDING REGULATIONS

REV.:	DATE:	DRWN.:	DESCRIPTION:

PLANNING

PROJECT TITLE:	CHANGE OF USE APPLICATION, AT KNOCKMITTEN HOUSE, KNOCKMITTEN LANE, WESTERN INDUSTRIAL ESTATE, DUBLIN 12		
DRAWING TITLE:	EXISTING SITE LAYOUT PLAN - GROUND LEVEL		
PROJECT NO.:	2102A	DATE:	DEC 2022
SCALE:	1:250 @ A3	DRAWN BY:	LD
FILE NAME:	2102A-SITE-0501	CHECKED BY:	IF
DRAWING NO.:	2102A-SITE-0501	REVISION:	-
FERREIRA ARCHITECTS		ROSEMOUNT HALL, ROSEMOUNT ESTATE DUNDURUM ROAD, DUNDURUM, D14 FP59	
		tel: ++ 353-1-2063523 web: www.ferreira.ie email: admin@ferreira.ie <small>THIS DRAWING IS COPYRIGHT TO FERREIRA ARCHITECTS</small>	

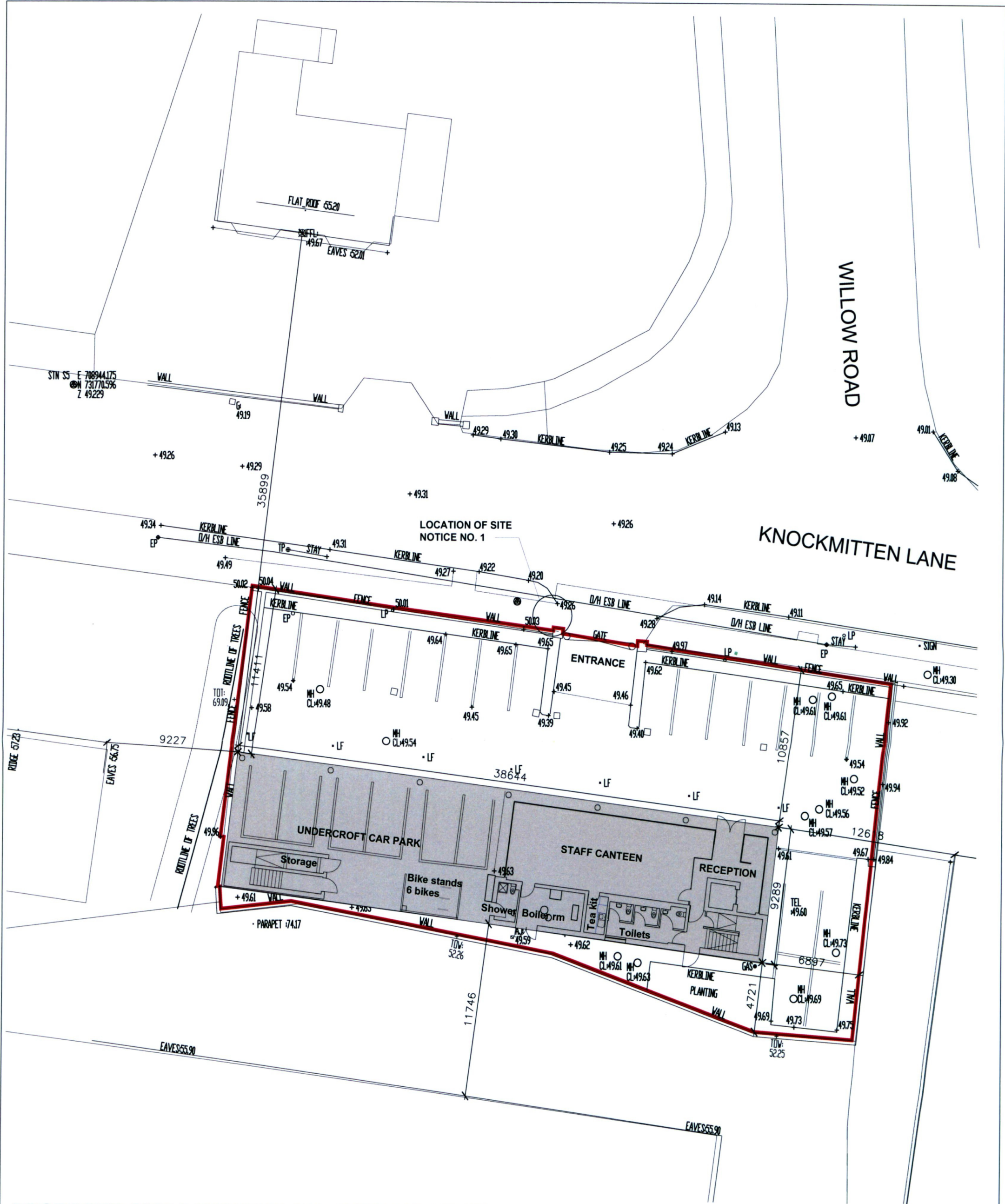

PROPOSED SITE LAYOUT PLAN - GROUND LEVEL scale 1:250@A3



SITE BOUNDARY
SUBJECT OF THIS
PLANNING APPLICATION

OS Sheet Reference
(Map Series | Map Sheets):
1:1,000 | 3327-01 3327-02

ITM Centre Point Coordinates:
X,Y= 708918.5575,731742.37

Ordnance Survey Licence Number
© AR0102222
Ordnance Survey Ireland, 2022

GENERAL NOTES:

ALL DIMENSIONS ARE TO BE CONFIRMED ON SITE
DIMENSIONS ARE NOT TO BE SCALED FROM THIS DRAWING
THIS DRAWING IS TO BE READ IN CONJUNCTION WITH CONSULTANTS DRAWINGS
ALL WORK TO BE CARRIED OUT IN ACCORDANCE WITH CURRENT BUILDING REGULATIONS

REV.	DATE	DRWN.	DESCRIPTION

PLANNING

PROJECT TITLE	CHANGE OF USE APPLICATION, AT KNOCKMITTEN HOUSE, KNOCKMITTEN LANE, WESTERN INDUSTRIAL ESTATE, DUBLIN 12		
DRAWING TITLE	PROPOSED SITE LAYOUT PLAN - GROUND LEVEL		
PROJECT NO.	2102A	DATE:	DEC 2022
SCALE	1:250 @ A3	DRAWN BY:	LD
FILE NAME	2102A-SITE-0502	CHECKED BY:	IF
DRAWING NO.	2102A-SITE-0502	REVISION:	-
FERREIRA ARCHITECTS		ROSEMOUNT HALL, ROSEMOUNT ESTATE DUNDURUM ROAD, DUNDURUM, D14 FP59	
		tel: ++ 353-1-2063523 web: www.ferreira.ie email: admin@ferreira.ie <small>THIS DRAWING IS COPYRIGHT TO FERREIRA ARCHITECTS</small>	

GENERAL NOTES:
 ALL DIMENSIONS ARE TO BE CONFIRMED ON SITE
 DIMENSIONS ARE NOT TO BE SCALED FROM THIS DRAWING
 THIS DRAWING IS TO BE READ IN CONJUNCTION WITH CONSULTANTS DRAWINGS
 ALL WORK TO BE CARRIED OUT IN ACCORDANCE WITH CURRENT BUILDING REGULATIONS

REV.:	DATE:	DRWN.:	DESCRIPTION:

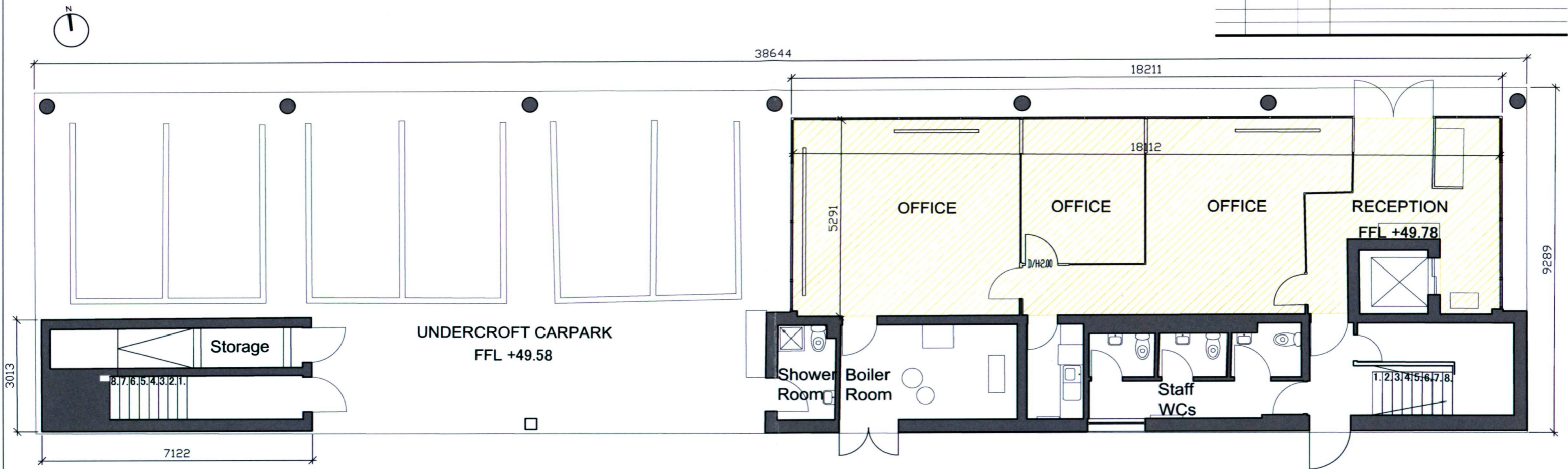

EXISTING GROUND FLOOR PLAN – scale 1:100

 EXISTING USE – OFFICE

PLANNING			
PROJECT TITLE:	CHANGE OF USE APPLICATION, AT KNOCKMITTEN HOUSE, KNOCKMITTEN LANE, WESTERN INDUSTRIAL ESTATE, DUBLIN 12		
DRAWING TITLE:	EXISTING GROUND FLOOR PLAN		
PROJECT NO:	2102A	DATE:	DEC 2022
SCALE:	1:100	DRAWN BY:	CM
FILE NAME:	2102A-FA-ZZ-00-M2-BLDG_A	CHECKED BY:	LD
DRAWING NO:	P-0520	REVISION:	-
 FERREIRA ARCHITECTS		ROSEMOUNT HALL, ROSEMOUNT ESTATE, DUNDRUM ROAD, DUNDRUM, D14 FP59	
		tel: ++ 353-1-2063523 web: www.ferreira.ie email: admin@ferreira.ie <small>THIS DRAWING IS COPYRIGHT TO FERREIRA ARCHITECTS</small>	

GENERAL NOTES:
 ALL DIMENSIONS ARE TO BE CONFIRMED ON SITE
 DIMENSIONS ARE NOT TO BE SCALED FROM THIS DRAWING
 THIS DRAWING IS TO BE READ IN CONJUNCTION WITH CONSULTANTS DRAWINGS
 ALL WORK TO BE CARRIED OUT IN ACCORDANCE WITH CURRENT BUILDING REGULATIONS

REV.:	DATE:	DRWN.:	DESCRIPTION:

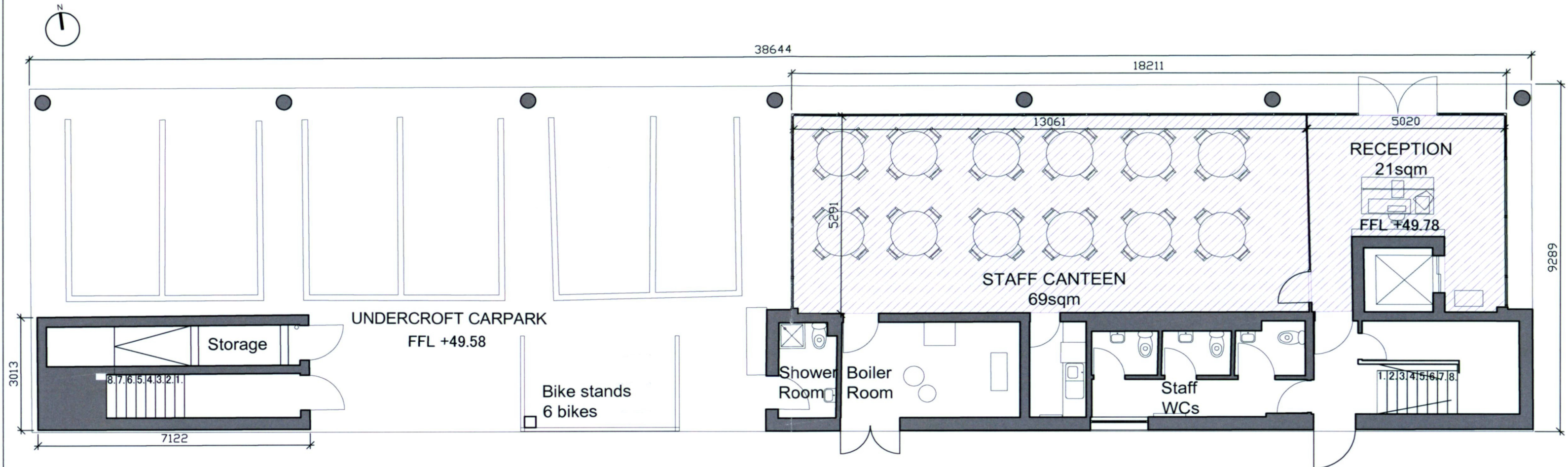

PROPOSED GROUND FLOOR PLAN – scale 1:100

 PROPOSED USE – LIGHT INDUSTRIAL

PLANNING			
PROJECT TITLE:	CHANGE OF USE APPLICATION, AT KNOCKMITTEN HOUSE, KNOCKMITTEN LANE, WESTERN INDUSTRIAL ESTATE, DUBLIN 12		
DRAWING TITLE:	PROPOSED GROUND FLOOR PLAN		
PROJECT NO:	2102A	DATE:	DEC 2022
SCALE:	1:100	DRAWN BY:	CM
FILE NAME:	2102A-FA-ZZ-00-M2-BLDG_A	CHECKED BY:	LD
DRAWING NO:	P-0524	REVISION:	-
 FERREIRA ARCHITECTS		ROSEMOUNT HALL, ROSEMOUNT ESTATE DUNDRUM ROAD, DUNDRUM, D14 FP59 tel: ++ 353-1-2063523 web: www.ferreira.ie email: admin@ferreira.ie <small>THIS DRAWING IS COPYRIGHT TO FERREIRA ARCHITECTS</small>	

GENERAL NOTES:
 ALL DIMENSIONS ARE TO BE CONFIRMED ON SITE
 DIMENSIONS ARE NOT TO BE SCALED FROM THIS DRAWING
 THIS DRAWING IS TO BE READ IN CONJUNCTION WITH CONSULTANTS DRAWINGS
 ALL WORK TO BE CARRIED OUT IN ACCORDANCE WITH CURRENT BUILDING REGULATIONS

REV.:	DATE:	DRWN.:	DESCRIPTION:

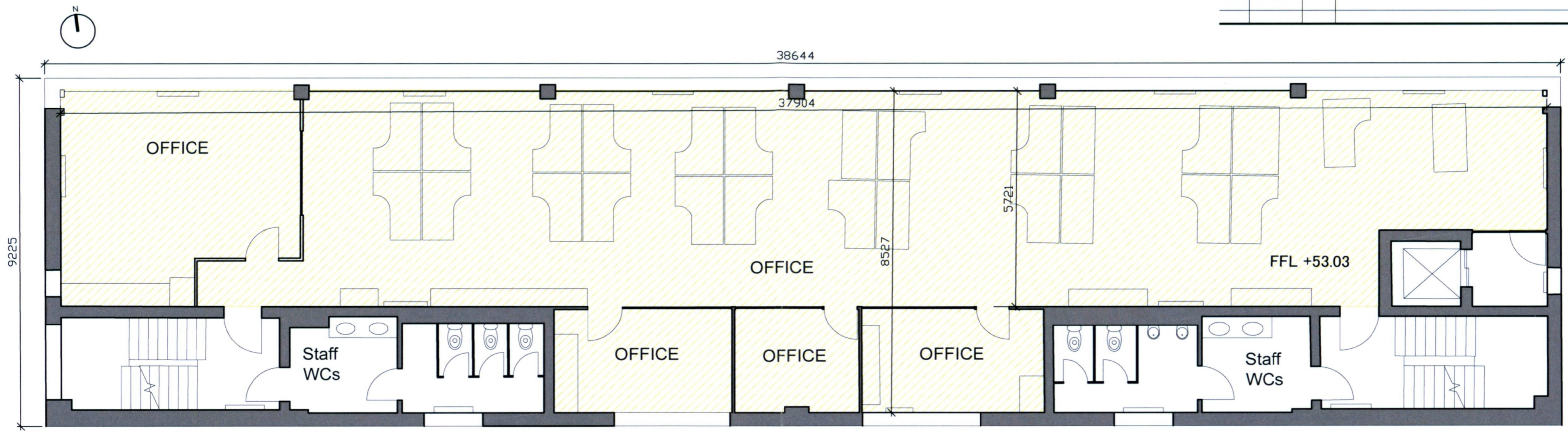

EXISTING FIRST FLOOR PLAN – scale 1:100

 EXISTING USE – OFFICE

PLANNING			
PROJECT TITLE:	CHANGE OF USE APPLICATION, AT KNOCKMITTEN HOUSE, KNOCKMITTEN LANE, WESTERN INDUSTRIAL ESTATE, DUBLIN 12		
DRAWING TITLE:	EXISTING FIRST FLOOR PLAN		
PROJECT NO:	2102A	DATE:	DEC 2022
SCALE:	1:100	DRAWN BY:	CM
FILE NAME:	2102A-FA-ZZ-00-M2-BLDG_A	CHECKED BY:	LD
DRAWING NO:	P-0521	REVISION:	-
 FERREIRA ARCHITECTS		ROSEMOUNT HALL, ROSEMOUNT ESTATE DUNDRUM ROAD, DUNDRUM, D14 FP59	
		tel: ++ 353-1-2063523 web: www.ferreira.ie email: admin@ferreira.ie <small>THIS DRAWING IS COPYRIGHT TO FERREIRA ARCHITECTS</small>	

GENERAL NOTES:
 ALL DIMENSIONS ARE TO BE CONFIRMED ON SITE
 DIMENSIONS ARE NOT TO BE SCALED FROM THIS DRAWING
 THIS DRAWING IS TO BE READ IN CONJUNCTION WITH CONSULTANTS DRAWINGS
 ALL WORK TO BE CARRIED OUT IN ACCORDANCE WITH CURRENT BUILDING REGULATIONS

REV.:	DATE:	DRWN.:	DESCRIPTION:

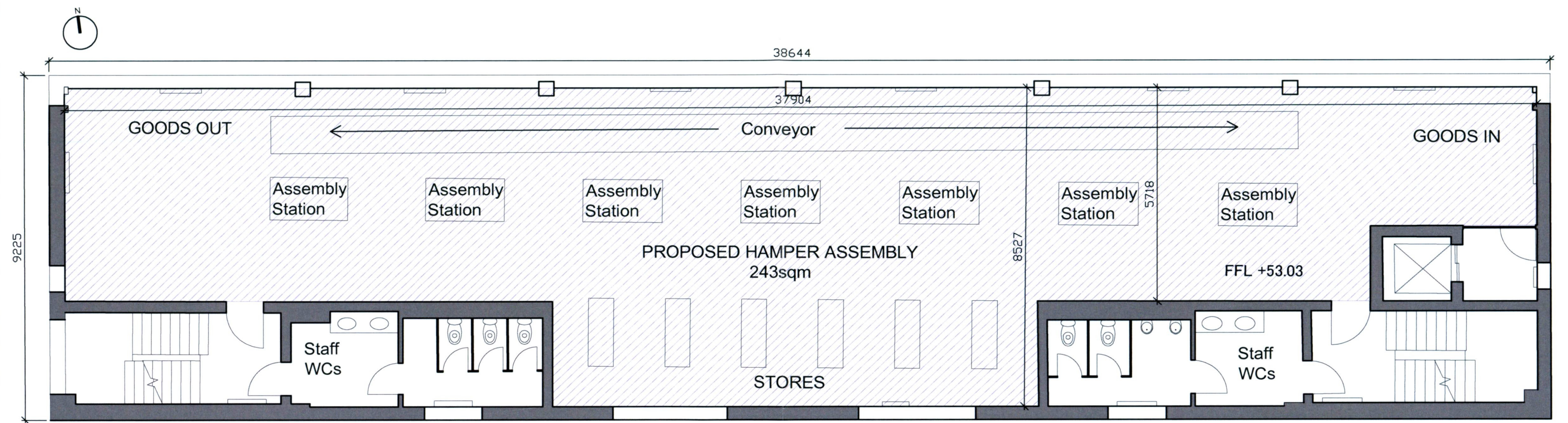

PROPOSED FIRST FLOOR PLAN – scale 1:100

 PROPOSED USE – LIGHT INDUSTRIAL

PLANNING			
PROJECT TITLE:	CHANGE OF USE APPLICATION, AT KNOCKMITTEN HOUSE, KNOCKMITTEN LANE, WESTERN INDUSTRIAL ESTATE, DUBLIN 12		
DRAWING TITLE:	PROPOSED FIRST FLOOR PLAN		
PROJECT NO:	2102A	DATE:	DEC 2022
SCALE:	1:100	DRAWN BY:	CM
FILE NAME:	2102A-FA-ZZ-00-M2-BLDG_A	CHECKED BY:	LD
DRAWING NO:	P-0525	REVISION:	-
 FERREIRA ARCHITECTS		ROSEMOUNT HALL, ROSEMOUNT ESTATE DUNDRUM ROAD, DUNDRUM, D14 FP59 tel: ++ 353-1-2063523 web: www.ferreira.ie email: admin@ferreira.ie	
		<small>THIS DRAWING IS COPYRIGHT TO FERREIRA ARCHITECTS</small>	

GENERAL NOTES:
 ALL DIMENSIONS ARE TO BE CONFIRMED ON SITE
 DIMENSIONS ARE NOT TO BE SCALED FROM THIS DRAWING
 THIS DRAWING IS TO BE READ IN CONJUNCTION WITH CONSULTANTS DRAWINGS
 ALL WORK TO BE CARRIED OUT IN ACCORDANCE WITH CURRENT BUILDING REGULATIONS

REV.:	DATE:	DRWN.:	DESCRIPTION:

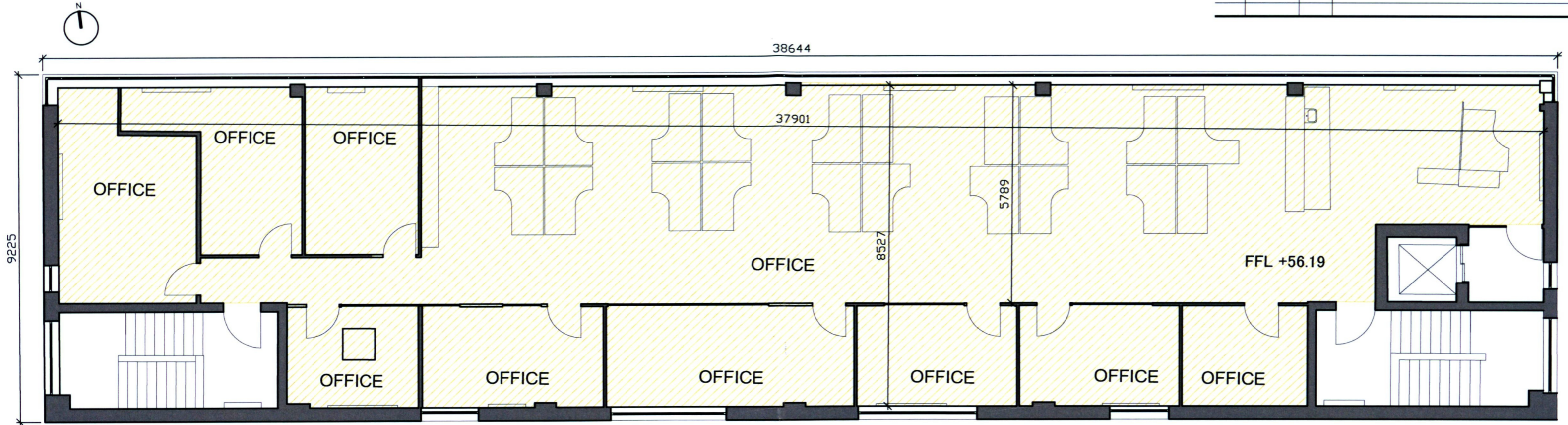

EXISTING SECOND FLOOR PLAN – scale 1:100

 EXISTING USE – OFFICE

PLANNING			
PROJECT TITLE:	CHANGE OF USE APPLICATION, AT KNOCKMITTEN HOUSE, KNOCKMITTEN LANE, WESTERN INDUSTRIAL ESTATE, DUBLIN 12		
DRAWING TITLE:	EXISTING SECOND FLOOR PLAN		
PROJECT NO:	2102A	DATE:	DEC 2022
SCALE:	1:100	DRAWN BY:	CM
FILE NAME:	2102A-FA-ZZ-00-M2-BLDG_A	CHECKED BY:	LD
DRAWING NO:	P-0522	REVISION:	-
 FERREIRA ARCHITECTS		ROSEMOUNT HALL, ROSEMOUNT ESTATE DUNDURM ROAD, DUNDURM, D14 FP99 tel: ++ 353-1-2063523 web: www.ferreira.ie email: admin@ferreira.ie	
		<small>THIS DRAWING IS COPYRIGHT © TO FERREIRA ARCHITECTS</small>	

GENERAL NOTES:
 ALL DIMENSIONS ARE TO BE CONFIRMED ON SITE
 DIMENSIONS ARE NOT TO BE SCALED FROM THIS DRAWING
 THIS DRAWING IS TO BE READ IN CONJUNCTION WITH CONSULTANTS DRAWINGS
 ALL WORK TO BE CARRIED OUT IN ACCORDANCE WITH CURRENT BUILDING REGULATIONS

REV.:	DATE:	DRWN.:	DESCRIPTION:

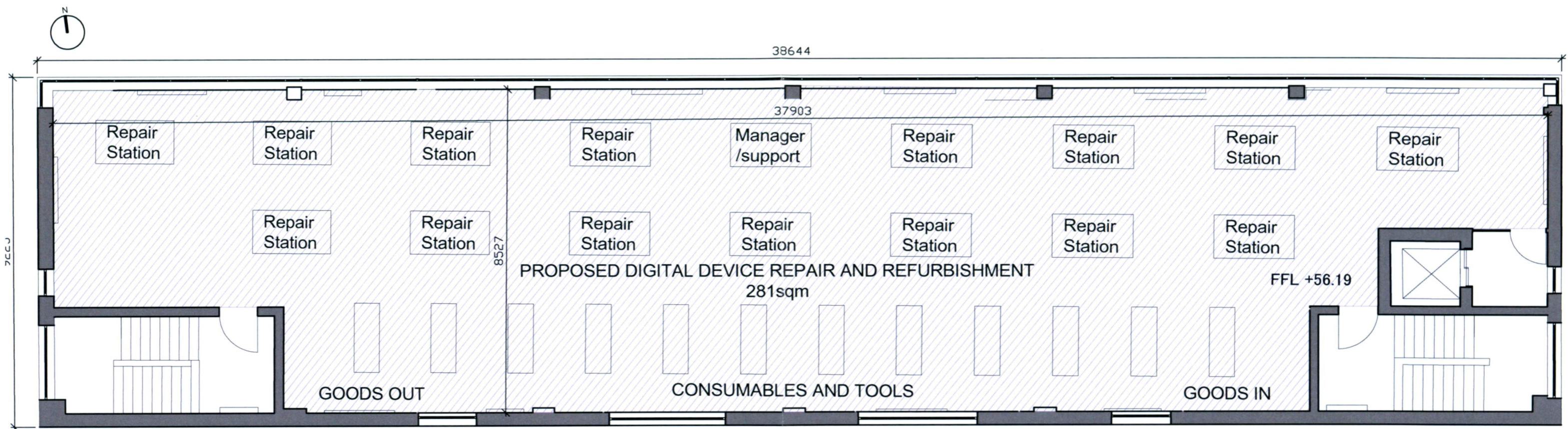

PROPOSED SECOND FLOOR PLAN – scale 1:100

 PROPOSED USE LIGHT – INDUSTRIAL

PLANNING			
PROJECT TITLE:	CHANGE OF USE APPLICATION, AT KNOCKMITTEN HOUSE, KNOCKMITTEN LANE, WESTERN INDUSTRIAL ESTATE, DUBLIN 12		
DRAWING TITLE:	PROPOSED SECOND FLOOR PLAN		
PROJECT NO:	2102A	DATE:	DEC 2022
SCALE:	1:100	DRAWN BY:	CM
FILE NAME:	2102A-FA-ZZ-00-M2-BLDG_A	CHECKED BY:	LD
DRAWING NO:	P-0526	REVISION:	-
 FERREIRA ARCHITECTS		ROSEMOUNT HALL, ROSEMOUNT ESTATE DUNDRUM ROAD, DUNDRUM, D14 FP59 tel: ++ 353 1 2063523 web: www.ferreira.ie email: admin@ferreira.ie	
		<small>THIS DRAWING IS COPYRIGHT TO FERREIRA ARCHITECTS</small>	

GENERAL NOTES:
 ALL DIMENSIONS ARE TO BE CONFIRMED ON SITE
 DIMENSIONS ARE NOT TO BE SCALED FROM THIS DRAWING
 THIS DRAWING IS TO BE READ IN CONJUNCTION WITH CONSULTANTS DRAWINGS
 ALL WORK TO BE CARRIED OUT IN ACCORDANCE WITH CURRENT BUILDING REGULATIONS

REV.:	DATE:	DRWN.:	DESCRIPTION:

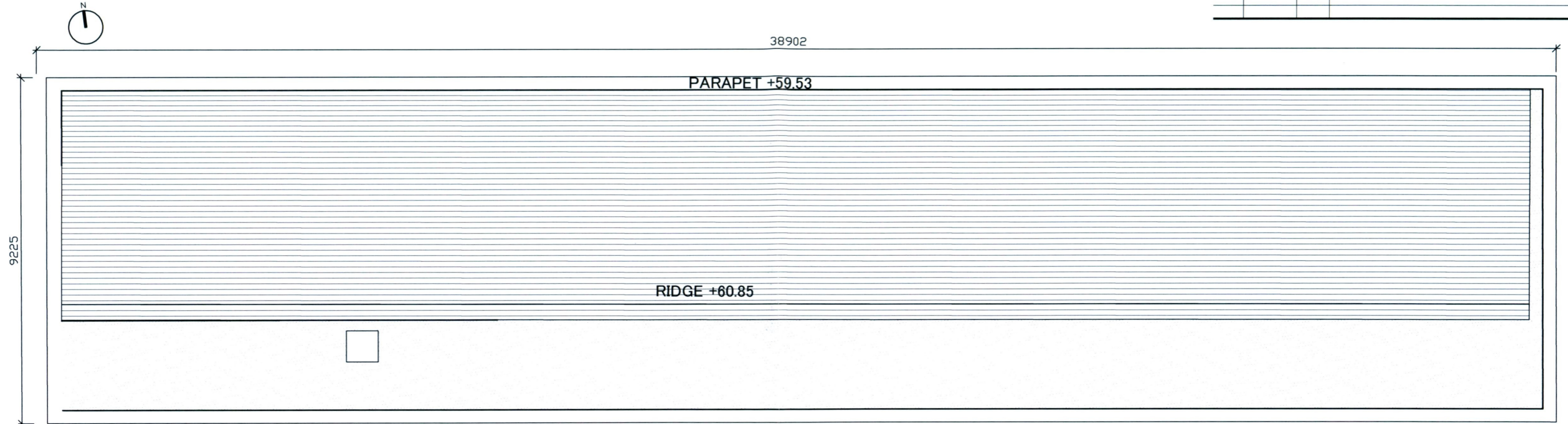

NO CHANGE

EXISTING ROOF PLAN – scale 1:100

PLANNING			
PROJECT TITLE:	CHANGE OF USE APPLICATION, AT KNOCKMITTEN HOUSE, KNOCKMITTEN LANE, WESTERN INDUSTRIAL ESTATE, DUBLIN 12		
DRAWING TITLE:	EXISTING ROOF PLAN		
PROJECT NO:	2102A	DATE:	DEC 2022
SCALE:	1:100	DRAWN BY:	CM
FILE NAME:	2102A-FA-ZZ-00-M2-BLDG_A	CHECKED BY:	LD
DRAWING NO:	P-0523	REVISION:	-
		ROSEMOUNT HALL, ROSEMOUNT ESTATE DUNDRUM ROAD, DUNDRUM, D14 FP59 tel: ++ 353-1-2063523 web: www.ferreira.ie email: admin@ferreira.ie <small>THIS DRAWING IS COPYRIGHT TO FERREIRA ARCHITECTS</small>	

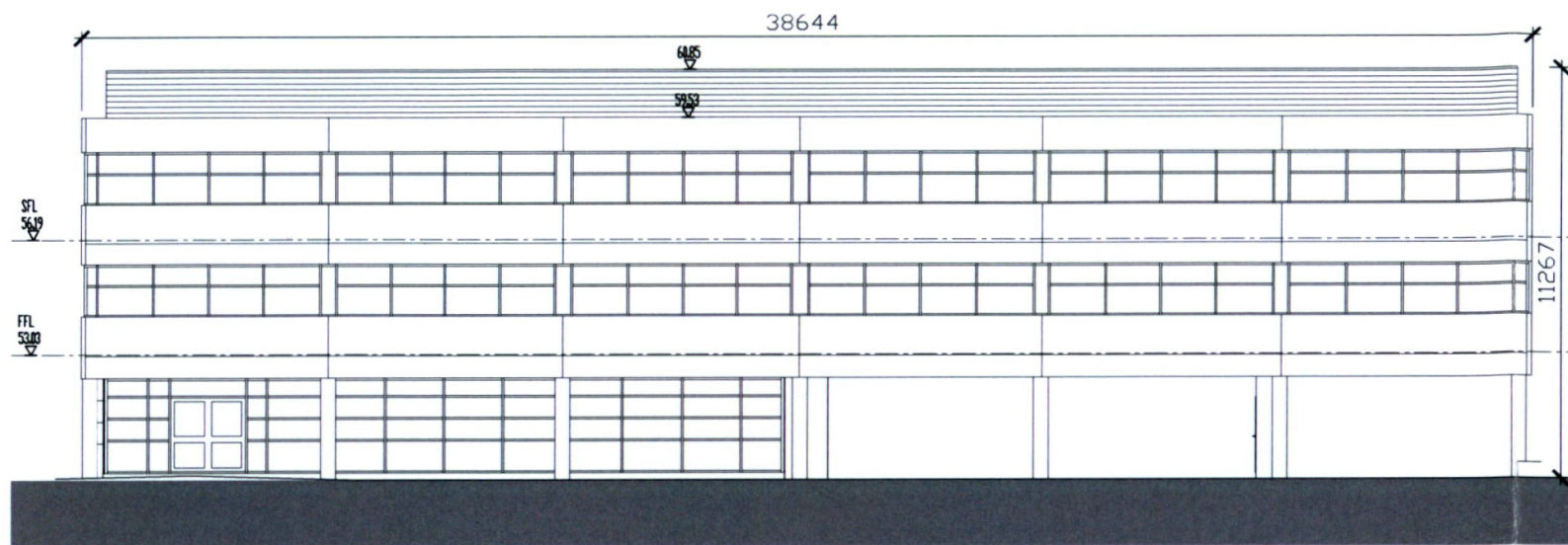

1-NORTH ELEVATION 1:200

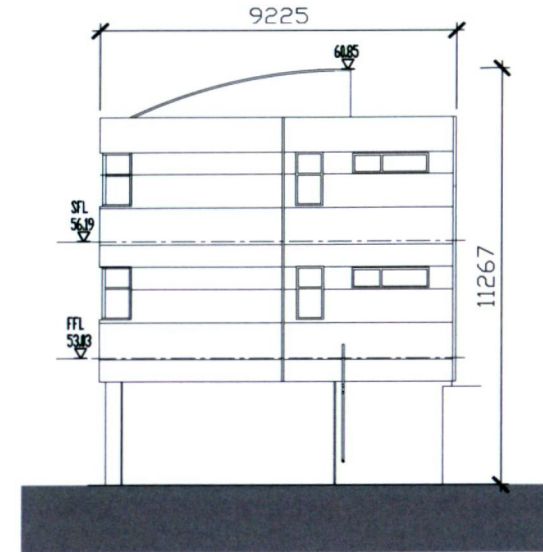

2-WEST ELEVATION 1:200

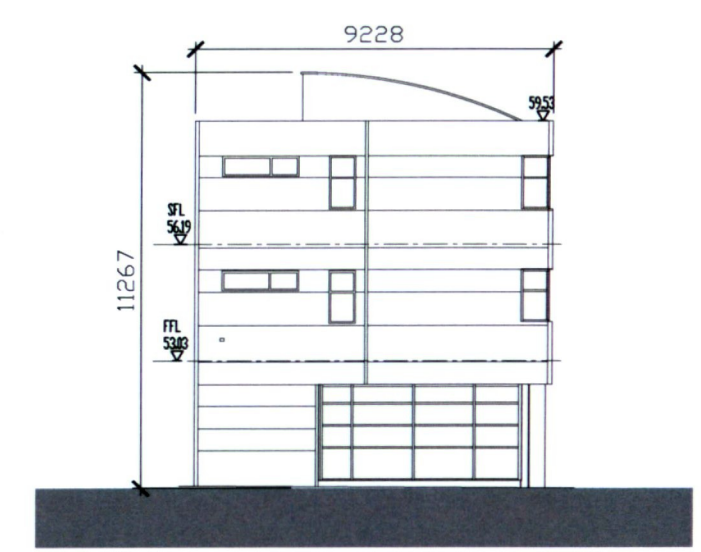

3- EAST ELEVATION 1:200

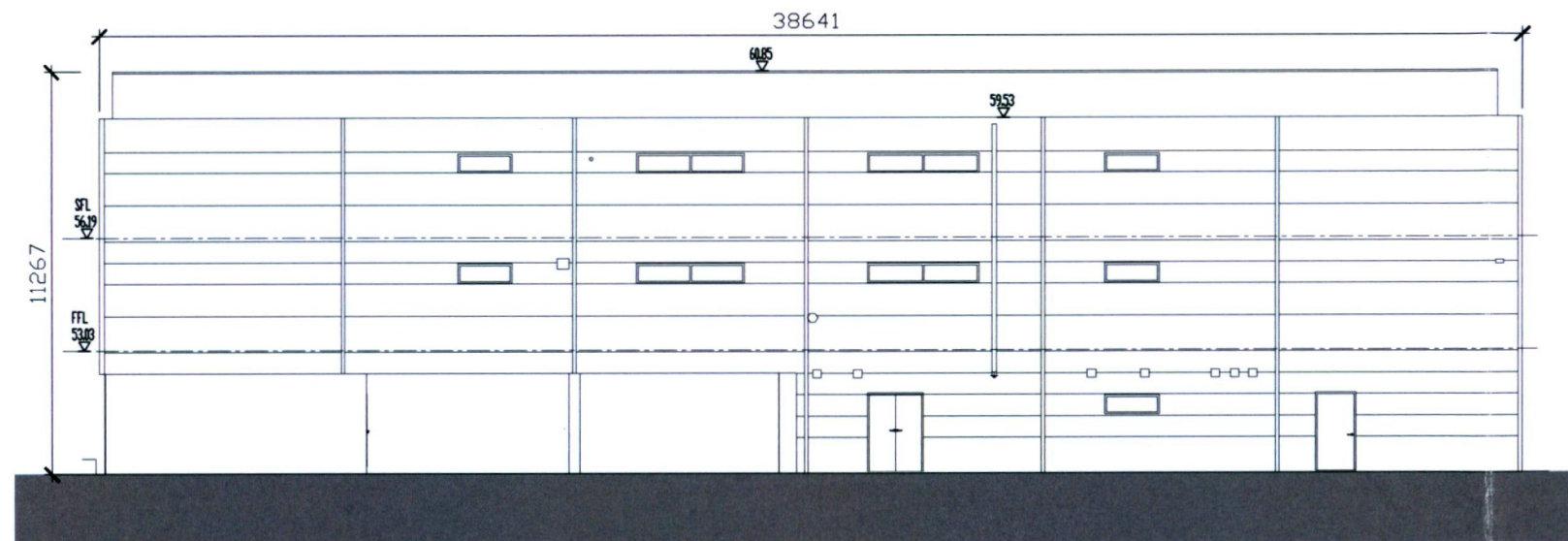

4-SOUTH ELEVATION 1:200

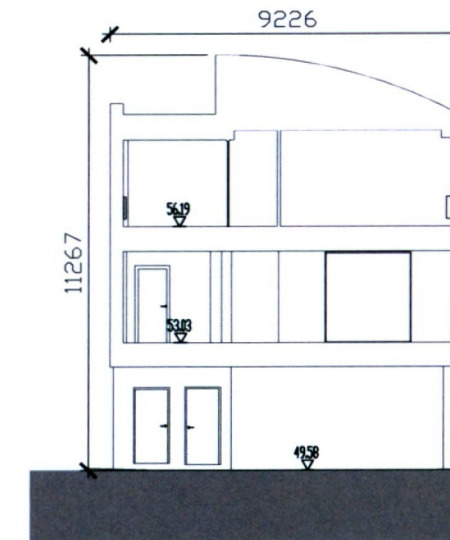

SECTION A-A

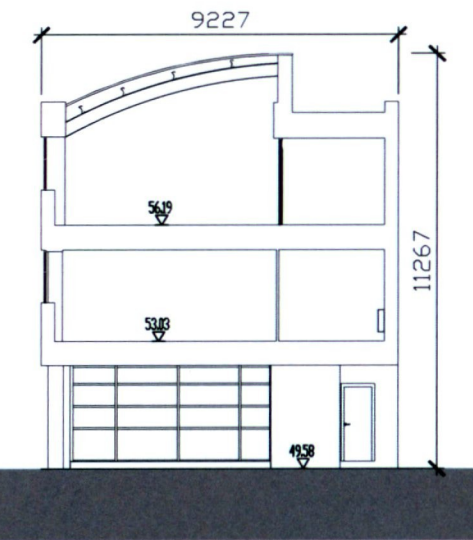

SECTION B-B

NO CHANGE

GENERAL NOTES:
 ALL DIMENSIONS ARE TO BE CONFIRMED ON SITE
 DIMENSIONS ARE NOT TO BE SCALED FROM THIS DRAWING
 THIS DRAWING IS TO BE READ IN CONJUNCTION WITH CONSULTANTS DRAWINGS
 ALL WORK TO BE CARRIED OUT IN ACCORDANCE WITH CURRENT BUILDING REGULATIONS

REV.:	DATE:	DRWN.:	DESCRIPTION:

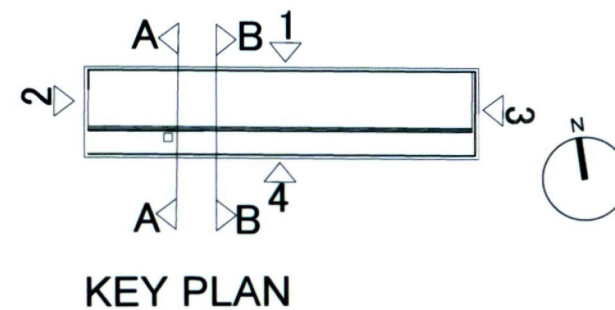

PLANNING			
PROJECT TITLE:	CHANGE OF USE APPLICATION, AT KNOCKMITTEN HOUSE, KNOCKMITTEN LANE, WESTERN INDUSTRIAL ESTATE, DUBLIN 12		
DRAWING TITLE:	ELEVATIONS AND SECTIONS		
PROJECT NO:	2102A	DATE:	DEC 2022
SCALE:	1:200	DRAWN BY:	CM
FILE NAME:	2102A-FA-ZZ-00-M2-BLDG_A	CHECKED BY:	LD
DRAWING NO:	P-0527	REVISION:	-
		ROSEMOUNT HALL, ROSEMOUNT ESTATE DUNDUM ROAD, DUNDUM, D14 FP56 tel: ++ 353-1-2063523 web: www.ferreira.ie email: admin@ferreira.ie <small>THIS DRAWING IS COPYRIGHT TO FERREIRA ARCHITECTS ©</small>	