

01
025 - ground floor plan - house one - lifetime homes
1.50

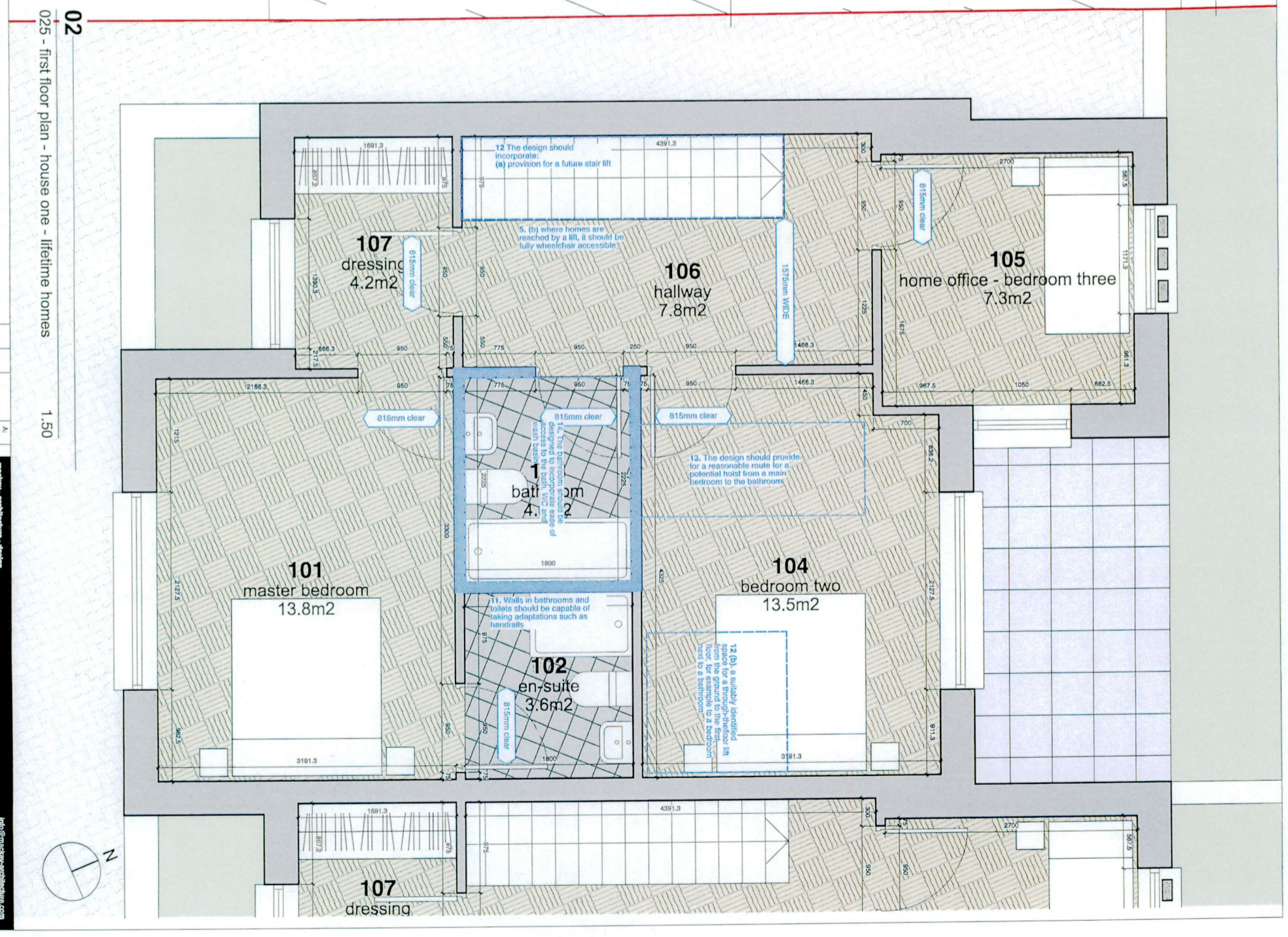

02
025 - first floor plan - house one - lifetime homes
1.50

ML										
NL										
CL										
PL										
CL										
RE										
orig	date	date								

ML										
NL										
CL										
PL										
CL										
RE										
orig	date	date								

ML										
NL										
CL										
PL										
CL										
RE										
orig	date	date								

ML										
NL										
CL										
PL										
CL										
RE										
orig	date	date								



berry and susanne colman
residential development
124 merrivale drive
house one floor plan - proposed
1:25 at A1 or 1:50 at A3

drawing number:
revision
drawing reference:
checked:

0
0
cm
cm

info@mrclarky-architects.com



HOUSE 1

HOUSE 1

01

026 - front elevation - house one 1:50

02

026 - rear elevation - house one 1:50

orig	chkc	date	rev	orig	chkc	date	rev	orig	chkc	date	rev	mackay - architecture - design		info@mackay-architecture.com	
												client:	barry and susanne coleman	drawing number:	292-026
												project:	residential development	revision:	0
												site:	124 templeville drive	drawing reference:	mad-292-dwg-sk
												drawing:	house one elevations - proposed	drawn:	cm
												scale:	1:25 at a1 or 1:50 at a3	checked:	cm