

01

021 - street elevation south east facing - existing

1:200

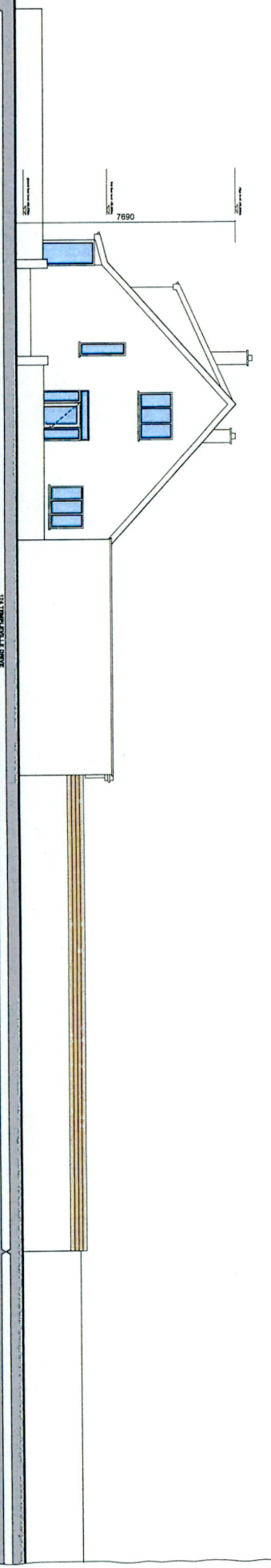

02

021 - street elevation south west facing - existing

1:200



03

021 - rear elevation - existing

1:200

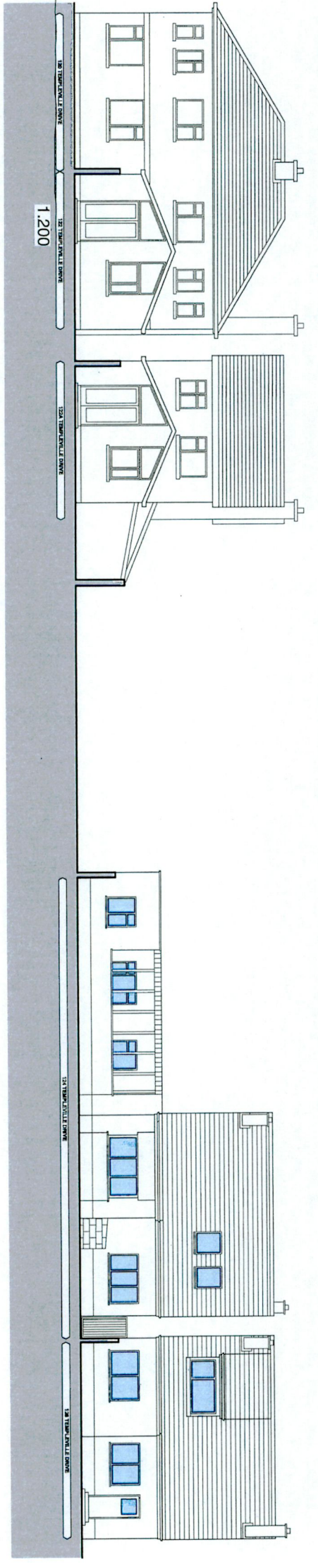

04

021 - section cc - existing

1:200

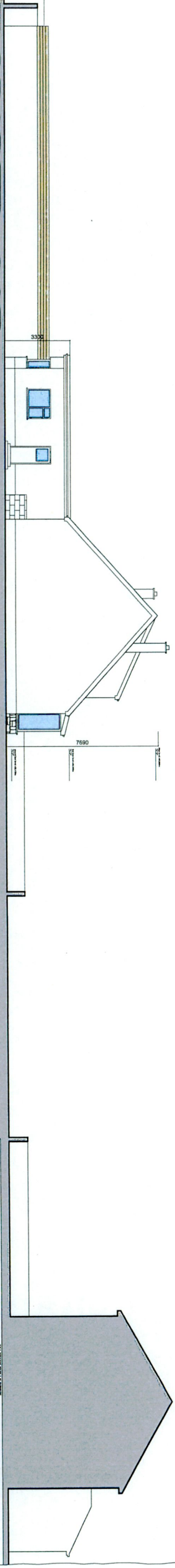

orig	chk	date	rev	A	B	C	D	E	F	G	H	I	J	K	L

client:	maxley - architecture - design	drawing number:	292-021
project:	barry and susanne colman	revision:	0
site:	residential development	drawing reference:	max-292-01g-sk
drawings:	124 hampshire drive	drawn:	cm
scales:	elevations - existing	checked:	cm
	1:100 as of 1:200 as of		

maxley-architecture.com





01  
022 - street elevation south east facing - proposed 1.200

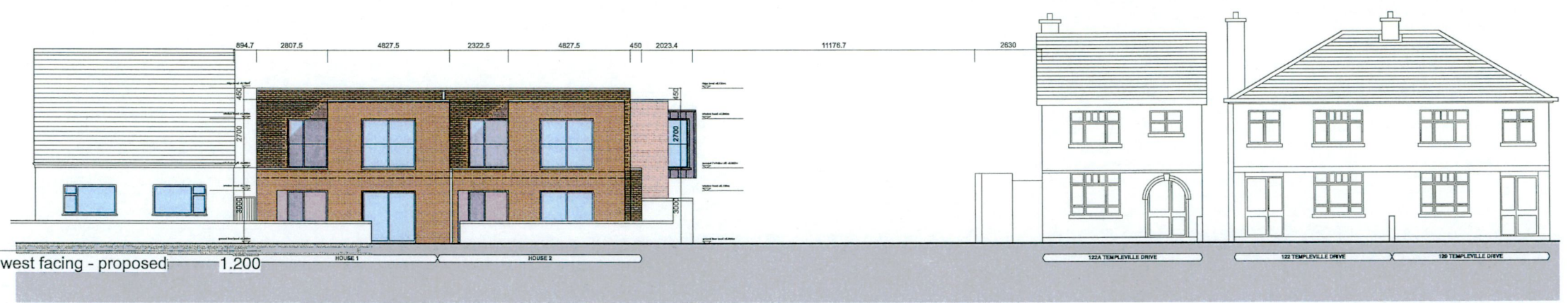

02  
022 - street elevation south west facing - proposed 1.200

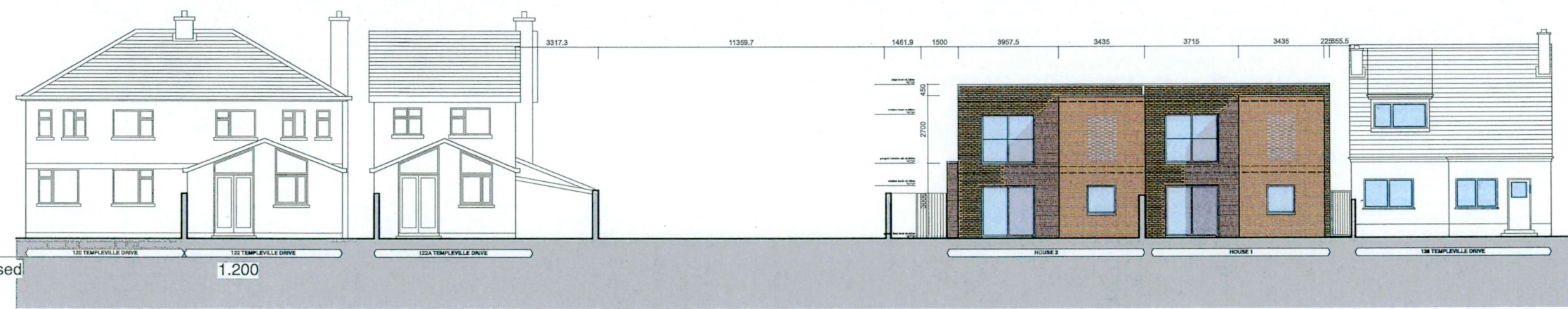

03  
022 - rear elevation - proposed 1.200

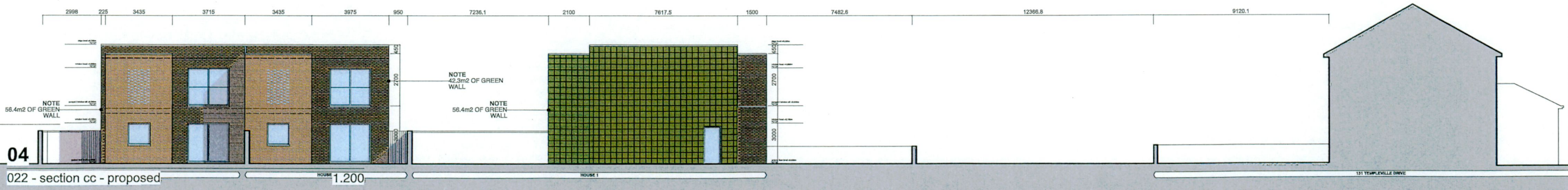

04  
022 - section cc - proposed 1.200

M:	G:	A:	mackay - architecture - design		info@mackay-architecture.com	
N:	H:	B:	client:	barry and susanne coleman	drawing number:	292-022
O:	E:	C:	project:	residential development	revision:	0
P:	J:	D:	site:	templeville drive	drawing reference:	mad-292-dwg-sk
Q:	K:	E:	drawing:	elevations - proposed	drawn:	cm
R:	L:	F:	scale:	1:100 at a1 or 1:200 at a3	checked:	cm
orig:	chk:	date:	orig:	chk:	date:	orig:
rev:	rev:	rev:	orig:	chk:	date:	rev: