

01
014 - south facing street elevation - existing
1:100

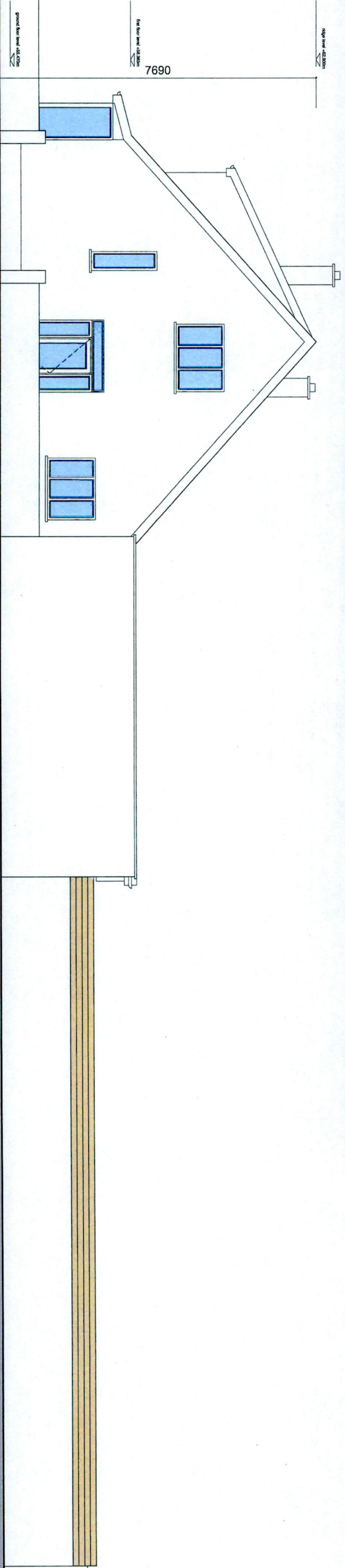

02
014 - east facing street elevation - existing
1:100

orig		chk		date		rev		orig		chk		date		rev			
Mt.	Nr.	Dr.	Pr.	Cr.	Rt.	Mt.	Nr.	Dr.	Pr.	Cr.	Rt.	Mt.	Nr.	Dr.	Pr.	Cr.	Rt.

orig		chk		date		rev		orig		chk		date		rev			
A.	B.	C.	D.	E.	F.	A.	B.	C.	D.	E.	F.	A.	B.	C.	D.	E.	F.

mcsqy - architecture - design		barry and susanne colman		drawing number:		292-014	
client:		residential development		revision:		0	
project:		124 lampkin drive		drawing reference:		msd-292-dwg-sk	
site:		edmonton - seading		drawn:		cm	
drawing:		1:50 at or 1:100 at rd		checked:		cm	
scale:							

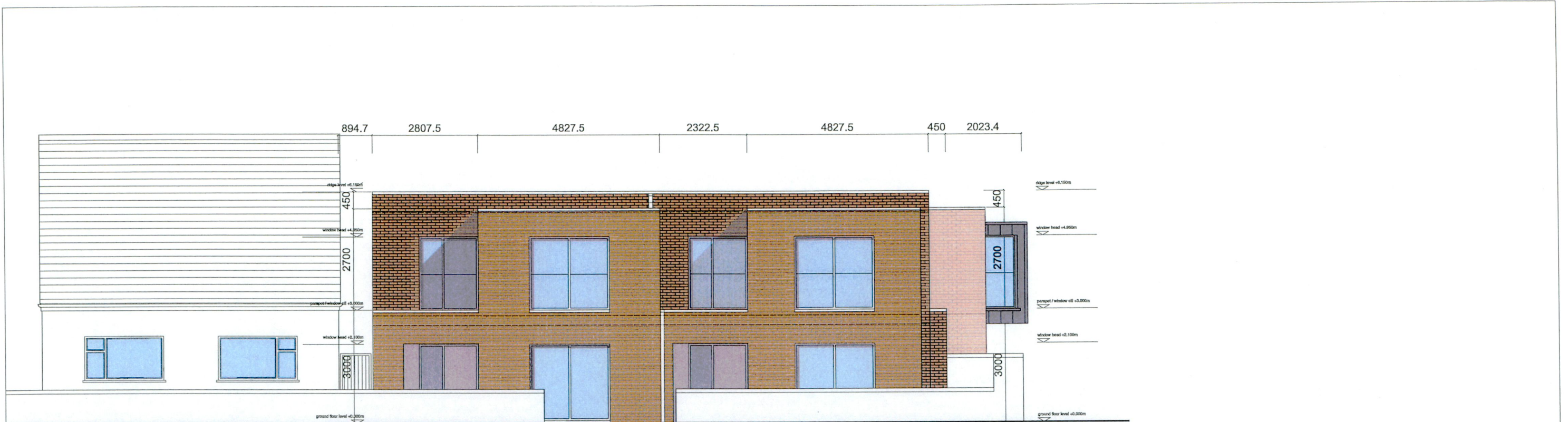

01
015 - south facing street elevation - proposed 1.100

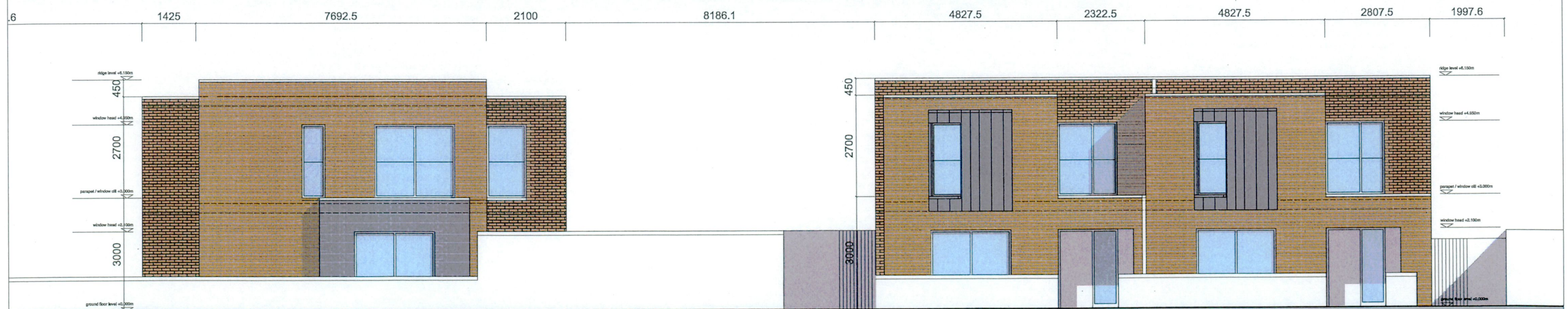

02
015 - east facing street elevation - proposed 1.100

orig	chk	date	rev	orig	chk	date	rev	orig	chk	date	rev	mackay - architecture - design info@mackay-architecture.com	
												client:	barry and susanne coleman
												project:	residential development
												site:	124 templeville drive
												drawing:	elevations - proposed
												scale:	1.50 at a1 or 1.100 at a3
												drawing number:	292-015
												revision:	0
												drawing reference:	mad-292-dwg-sk
												drawn:	cm
												checked:	cm