

Previously Proposed Layout

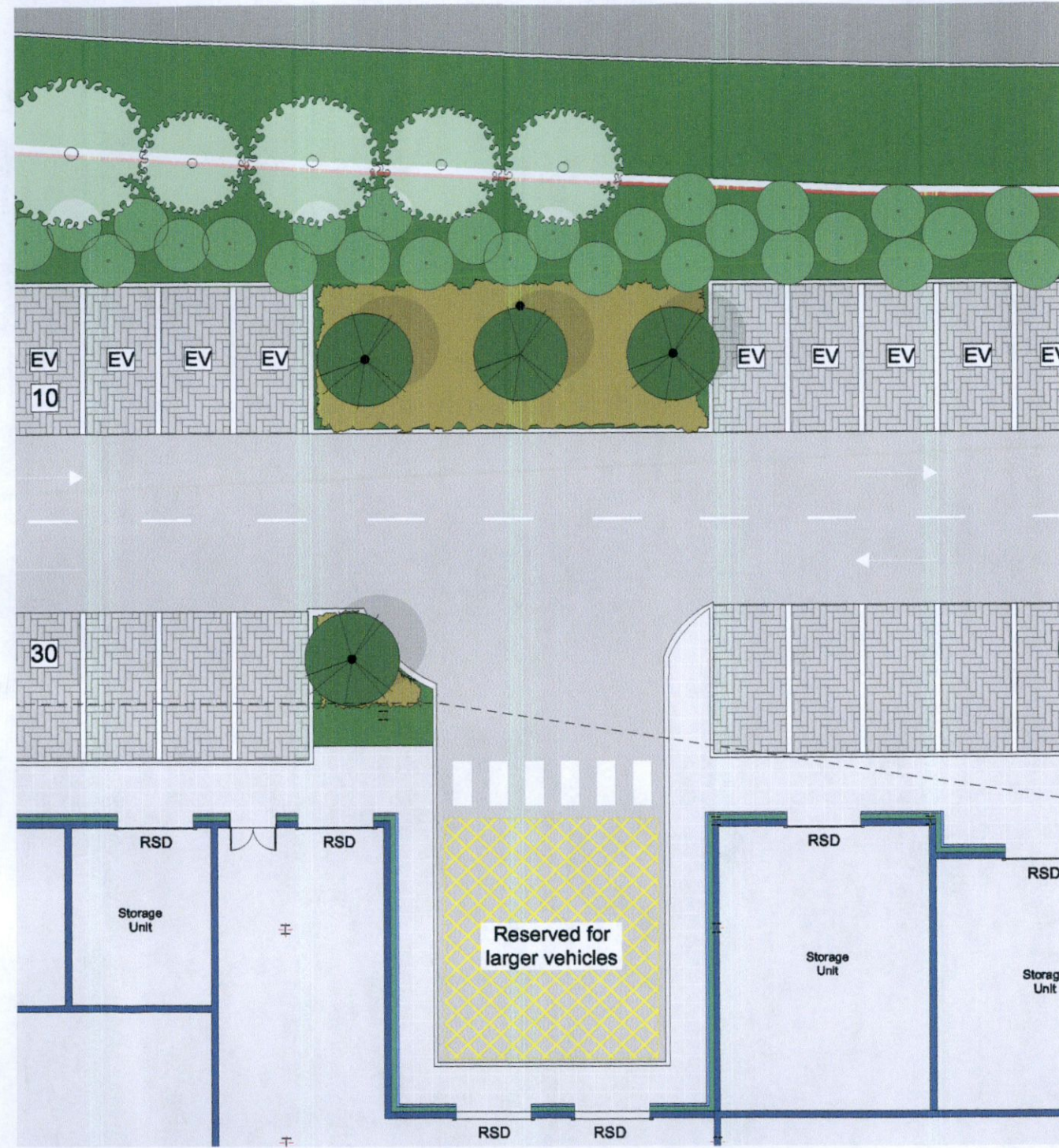

Newly Proposed Layout

Revised Roundabout Layout  
- 1:200



REV.	DATE	DESCRIPTION	CHK BY
			BK
			BY
FOR ADDITIONAL INFORMATION			
Drawing number		22/04/226	
Project U Store-It Unit, Liffey Valley, Dublin 22			
Client Seamus Longergan			
Drawing Revised Roundabout Layout			
Scale 1:200 @ A3			
Date 13/01/2023			
Drawn by AM			
Carew Kelly Architects			
21/22 Grafton Street, Dublin 2			
Tel. 01 - 6333 000 Fax. 01 - 6333 001			
E-mail: design@carewkelly.ie			
Copyright exists in this drawing. Said copyright and any works executed from it remains the property of Carew Kelly Architects Ltd. M.M.R.I.A.I., Chartered Architects			