

Example 1

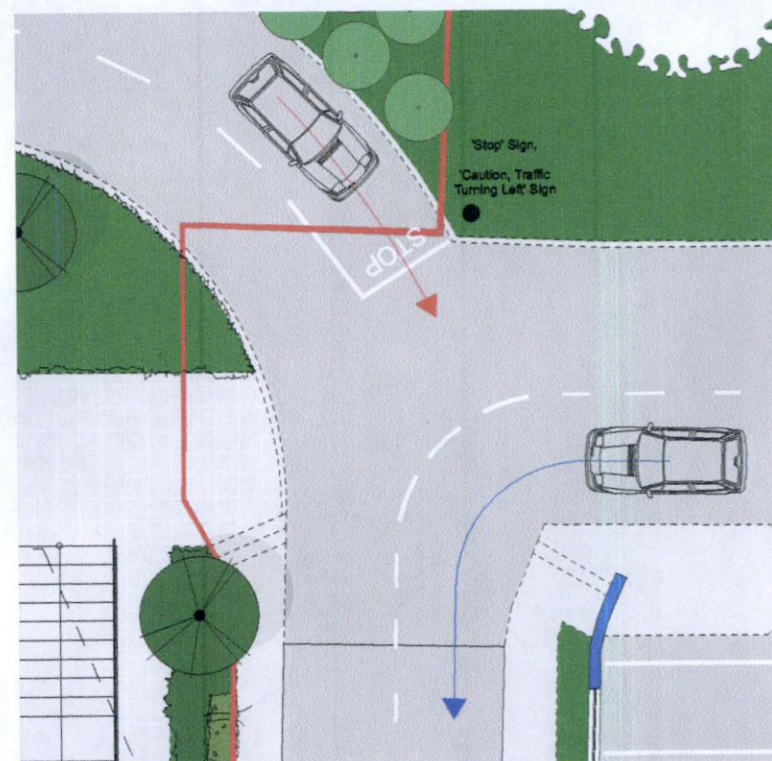

Example 2

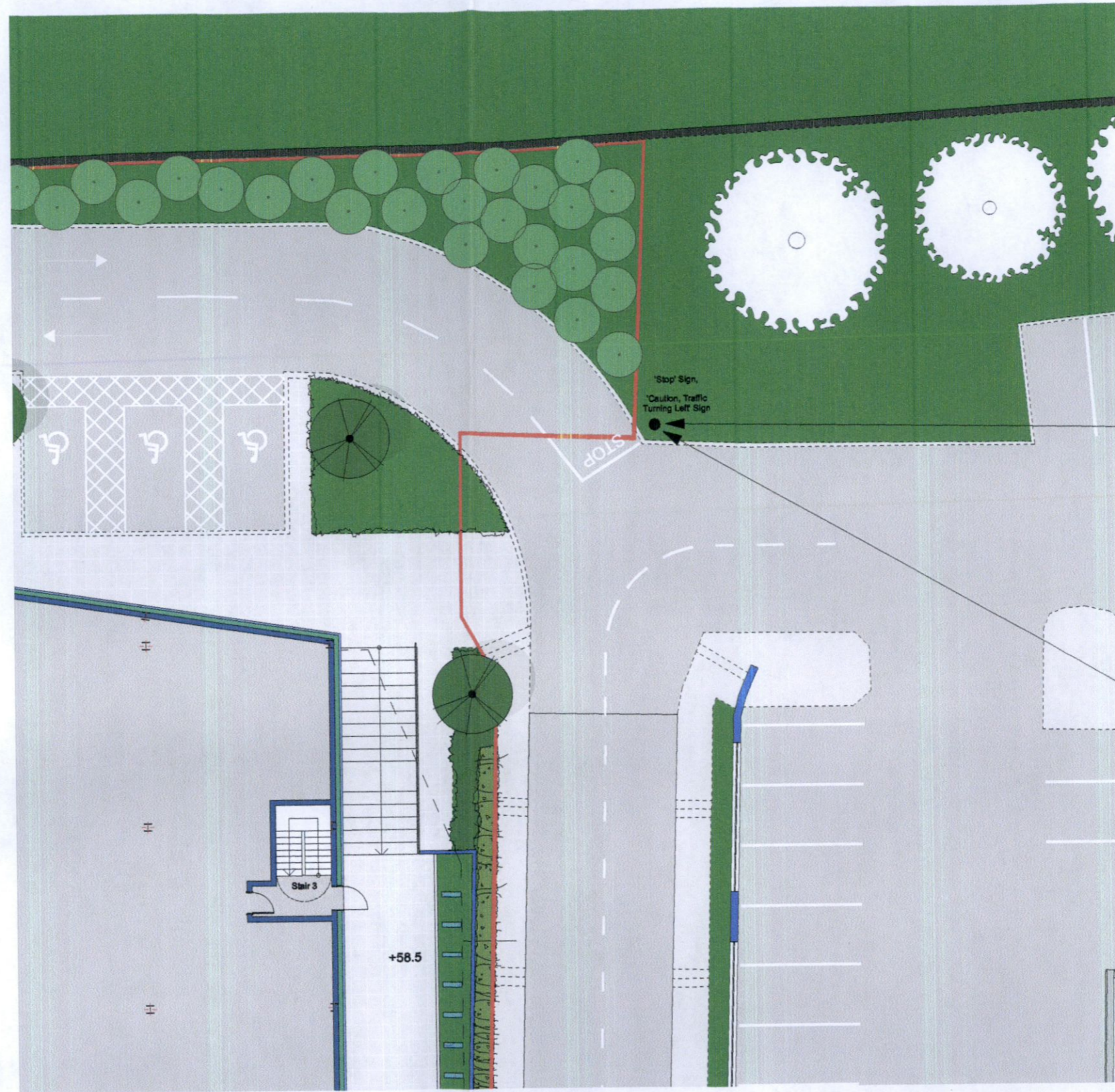

Eastern Junction Plan



'Stop' Sign



'Caution, Traffic Turning Left' Sign

Note*
Blue Arrow = Vehicle with right of way
Red Arrow = Vehicle to proceed after blue arrow vehicle

Eastern Road Access Layout -
 1:200



REV.	DATE	DESCRIPTION	CHK BY
FOR ADDITIONAL INFORMATION			
Drawing number			22/04/227-
Project U Store-It Unit, Liffey Valley, Dublin 22			
Client Seamus Longergan			
Drawing Revised Traffic Layout			
Scale 1:200 @ A3			
Date 13/01/2023			
Drawn by AM			
Carew Kelly Architects			
21/22 Grafton Street, Dublin 2			
Tel. 01-6333 000 Fax. 01-6333 001			
E-mail: design@carewkelly.ie			

Copyright exists in this drawing. Said copyright and any works extracted from it remain the property of Carew Kelly Architects Ltd. M.A.R.I.A.I., Chartered Architects