

NOTES

1. THIS DRAWING IS TO BE READ IN CONJUNCTION WITH ALL ENGINEERS & ARCHITECT'S DRAWINGS. FIGURED DIMENSIONS ONLY (NOT SCALING) TO BE USED. WHERE A CONFLICT OF INFORMATION EXISTS OR IF IN ANY DOUBT - "ASK".
2. CONSULTANTS TO BE INFORMED IMMEDIATELY OF ANY DISCREPANCIES BEFORE WORK PROCEEDS.

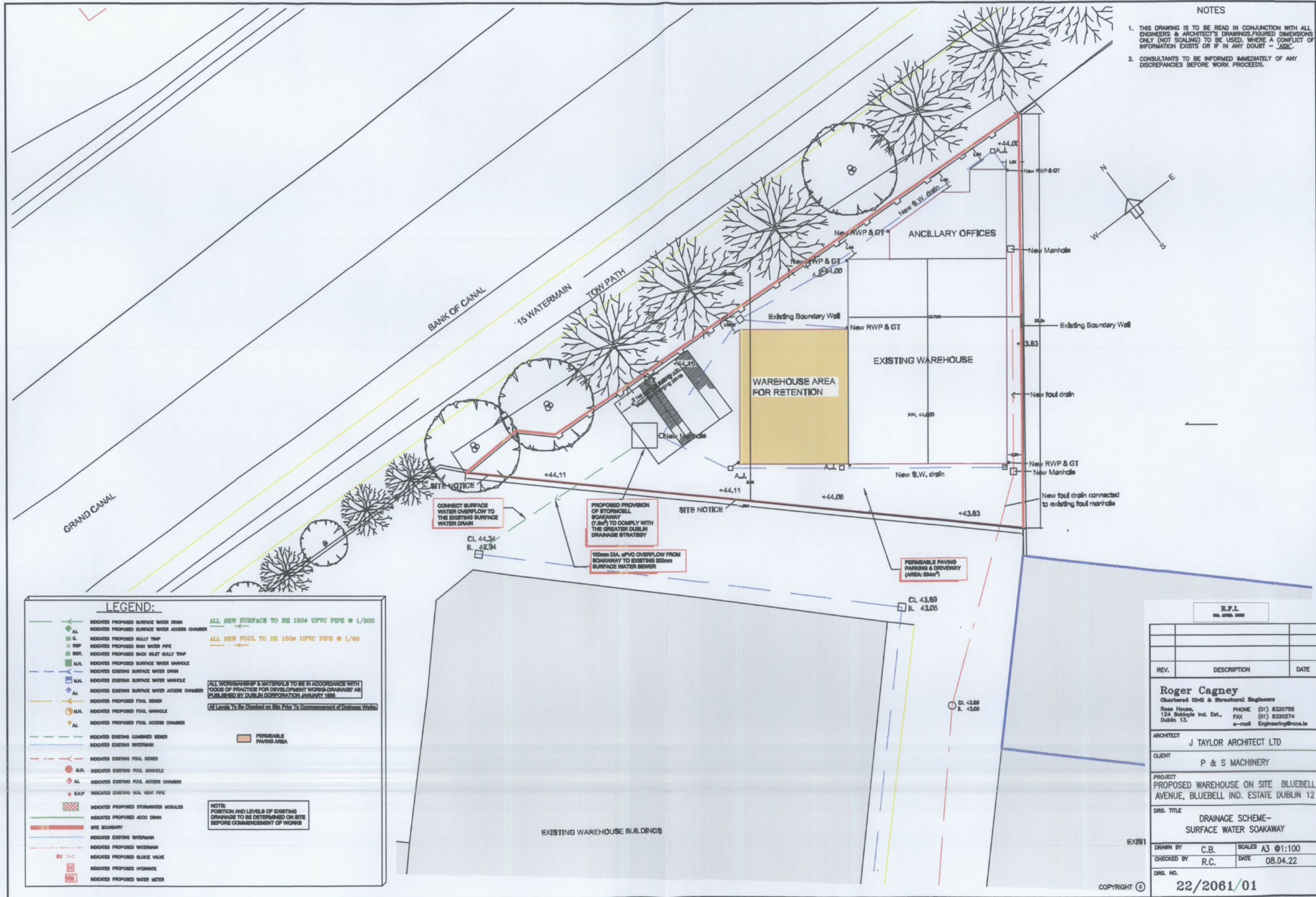

LEGEND:

- S.W. DRAIN — INDICATES PROPOSED SURFACE WATER DRAIN
 - S.W. ACCESS CHAMBER — INDICATES PROPOSED SURFACE WATER ACCESS CHAMBER
 - G. — INDICATES PROPOSED GULLY TRAP
 - RWP — INDICATES PROPOSED RAIN WATER PIPE
 - BWT — INDICATES PROPOSED BACK SILET GULLY TRAP
 - M.H. — INDICATES PROPOSED SURFACE WATER MANHOLE
 - M.H. — INDICATES EXISTING SURFACE WATER MANHOLE
 - A.C. — INDICATES EXISTING SURFACE WATER ACCESS CHAMBER
 - F.S. — INDICATES PROPOSED FOUL SEWER
 - M.H. — INDICATES PROPOSED FOUL MANHOLE
 - A.C. — INDICATES PROPOSED FOUL ACCESS CHAMBER
 - C.S. — INDICATES EXISTING COMBINED SEWER
 - W.M. — INDICATES EXISTING WATERMAIN
 - F.S. — INDICATES EXISTING FOUL SEWER
 - M.H. — INDICATES EXISTING FOUL MANHOLE
 - A.C. — INDICATES EXISTING FOUL ACCESS CHAMBER
 - S.V.P. — INDICATES EXISTING SOIL VENT PIPE
 - S.M. — INDICATES PROPOSED STORMWATER MODULES
 - A.D. — INDICATES PROPOSED ADDO DRAIN
 - S.B. — INDICATES SITE BOUNDARY
 - W.M. — INDICATES EXISTING WATERMAIN
 - W.M. — INDICATES PROPOSED WATERMAIN
 - S.V. — INDICATES PROPOSED SURGE VALVE
 - H. — INDICATES PROPOSED HYDRANT
 - M.M. — INDICATES PROPOSED WATER METER
- ALL NEW SURFACE TO BE 150# UPVC PIPE @ 1/200
- ALL NEW FOUL TO BE 150# UPVC PIPE @ 1/60
- ALL WORKMANSHIP & MATERIALS TO BE IN ACCORDANCE WITH 'CODE OF PRACTICE FOR DEVELOPMENT WORKS-DRAINAGE' AS PUBLISHED BY DUBLIN CORPORATION JANUARY 1988
- All Levels To Be Checked on Site Prior To Commencement of Drainage Works
- PERMEABLE PAVING AREA
- NOTE: POSITION AND LEVELS OF EXISTING DRAINAGE TO BE DETERMINED ON SITE BEFORE COMMENCEMENT OF WORKS

R.F.L. 20. APRIL 2005		
REV.	DESCRIPTION	DATE
<p>Roger Cagney Chartered Civil & Structural Engineer Rose House, 124 Baldoyle Ind. Est., Dublin 13. PHONE (01) 8320755 FAX (01) 8320274 e-mail Engineering@rocs.ie</p>		
ARCHITECT	J TAYLOR ARCHITECT LTD	
CLIENT	P & S MACHINERY	
PROJECT	PROPOSED WAREHOUSE ON SITE BLUEBELL AVENUE, BLUEBELL IND. ESTATE DUBLIN 12	
DRG. TITLE	DRAINAGE SCHEME - SURFACE WATER SOAKAWAY	
DRAWN BY	C.B.	SCALE A3 @ 1:100
CHECKED BY	R.C.	DATE 08.04.22
DRG. NO.	22/2061/01	