

Design Statement

LANDSCAPING - Proposed hedges

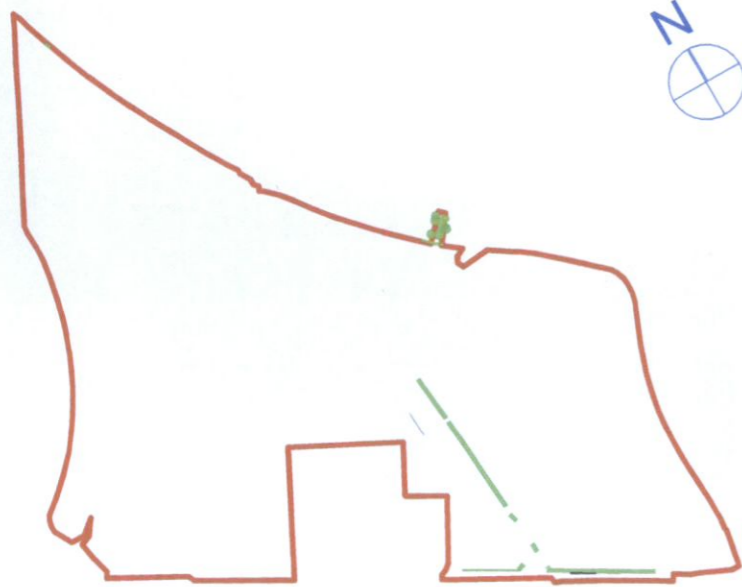

To Be Removed Hedges 1:5000

Circa 220 of existing hedges are to be removed and replaced with new hedges as indicated below and on the diagram to the right.

Hedge type 1 (HT1) Circa 358 linear meter

Larger proposed hedges will be a mix of Hawthorn (*Crataegus monogyna*) with a mix of Blackthorn (*Prunus spinosa*), Holly (*Ilex aquifolium*) and Hazel (*Corylus avellana*).



Hedge type 2 (HT2) Circa 140 linear meter

Smaller hedges closer to the clubhouse will consist of *Buxus Sempervirens* hedges at approximately 0.6m in height.

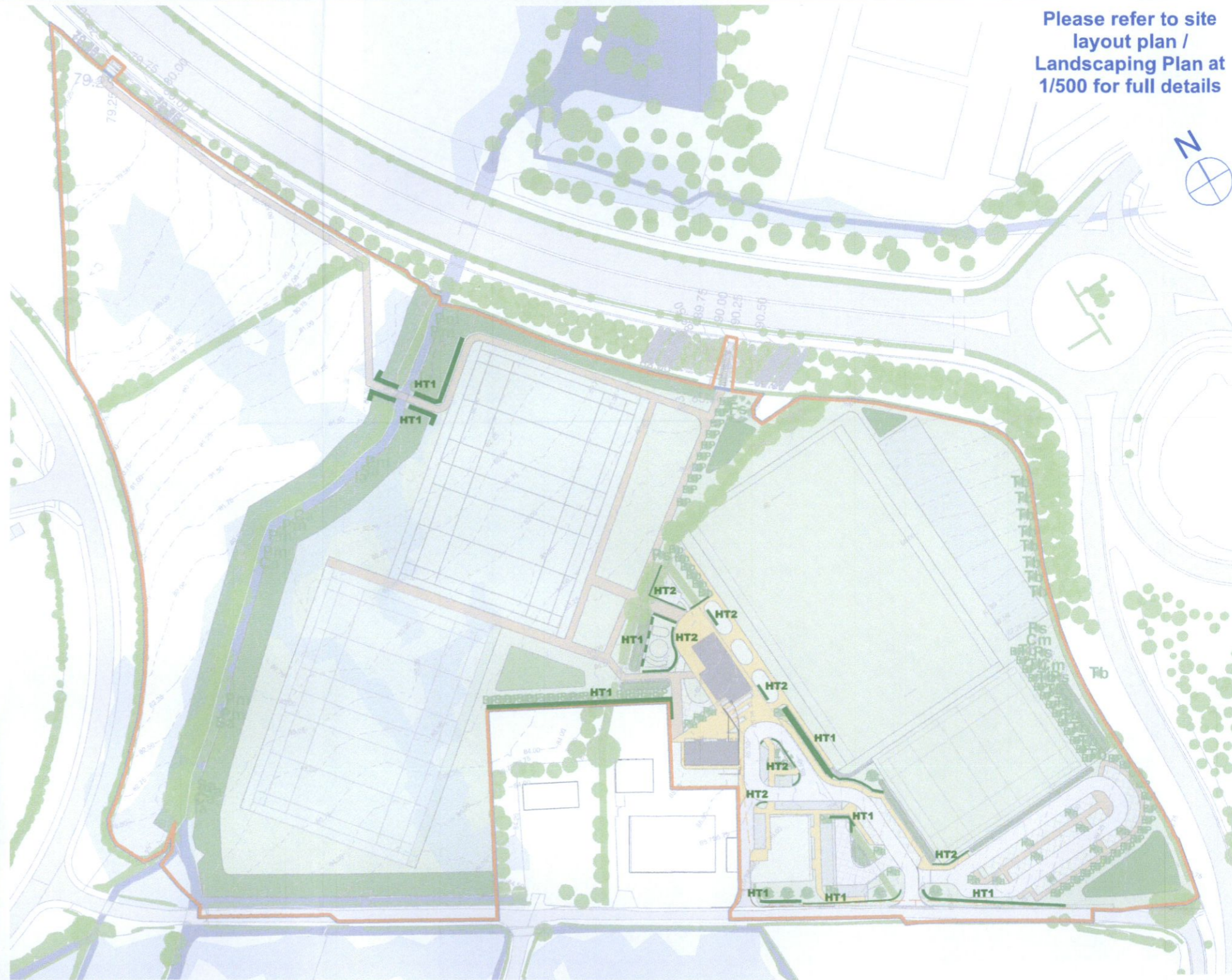

Proposed Hedges 1:2000

Please refer to site layout plan / Landscaping Plan at 1/500 for full details

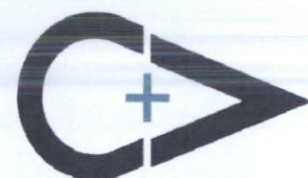

Cummins + Voortman Ltd
Sustainable Architecture & Urban Design
Tipperary - Kilkenny - Dublin

Job Title & Location
Clondalkin RFC
Kingswood Farm
Moneenalion Commons Lower
Ireland
Clondalkin, Dublin, D22
Client:
Clondalkin RFC

Drawing Title
G&B Plan - Hedges
Drawing Status
Clarification of F.I.
Drawn by
B V, J T, C P
Checked by
Bernard Voortman

Scales
1:2000, 1:5000
Project Number
2106 1624
Date
19 12 2022
Drawing Number
A.03.06.4

IMPORTANT NOTE:

All dimensions are in millimeters. Do not scale from this drawing. This drawing is to be read in conjunction with all other associated drawings, specifications & documentation. The Architect is to be informed immediately if any discrepancy is apparent in this document. All parts of this drawing have been considered within the limitations and guidelines set down in current relevant Irish Building Regulations and Health & Safety standards.

CRITICAL DIMENSIONS TO BE CHECKED ON SITE

IF THE ABOVE DIMENSION DOES NOT MEASURE THREE CENTIMETERS (3 cm) EXACTLY, THIS DRAWING WILL HAVE BEEN ENLARGED OR REDUCED, AFFECTING ALL LABELED SCALES.

CONTACT:
Tel: 056 7755745 / 01 2966507
Fax: 01 6335142
E-mail: info@cvltd.ie
Web: www.cvltd.ie
Company Registered in Ireland No. 413112
© Copyright All Rights Reserved

