

Proposed North Elevation
1:200

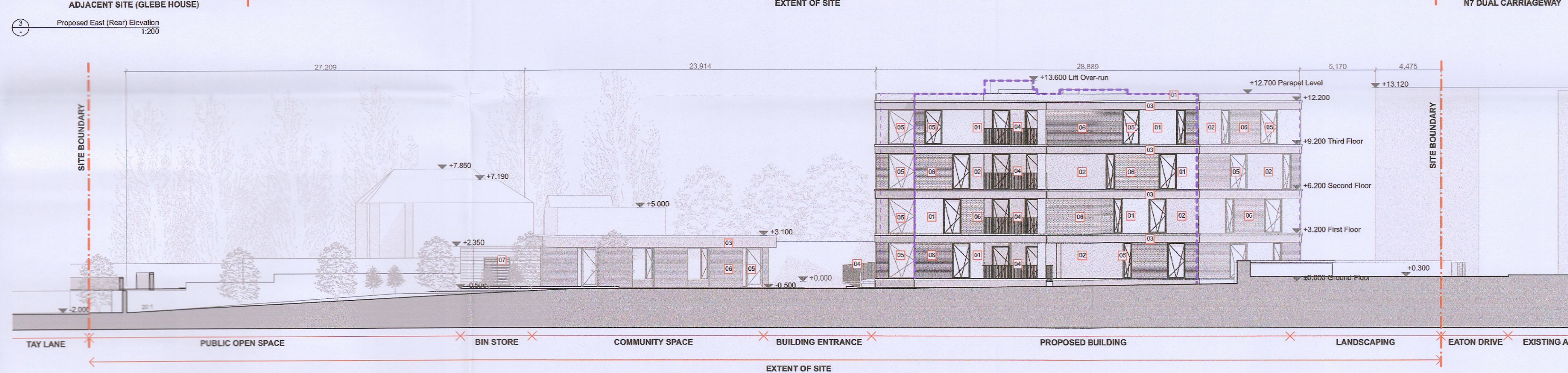

Proposed East (Rear) Elevation
1:200



Proposed South Elevation
1:200

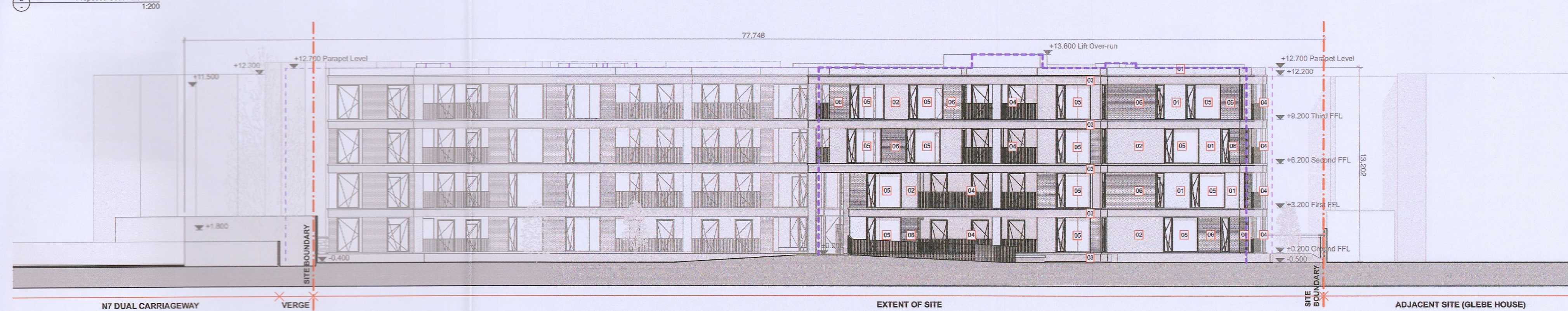

Proposed West (Front) Elevation
1:200

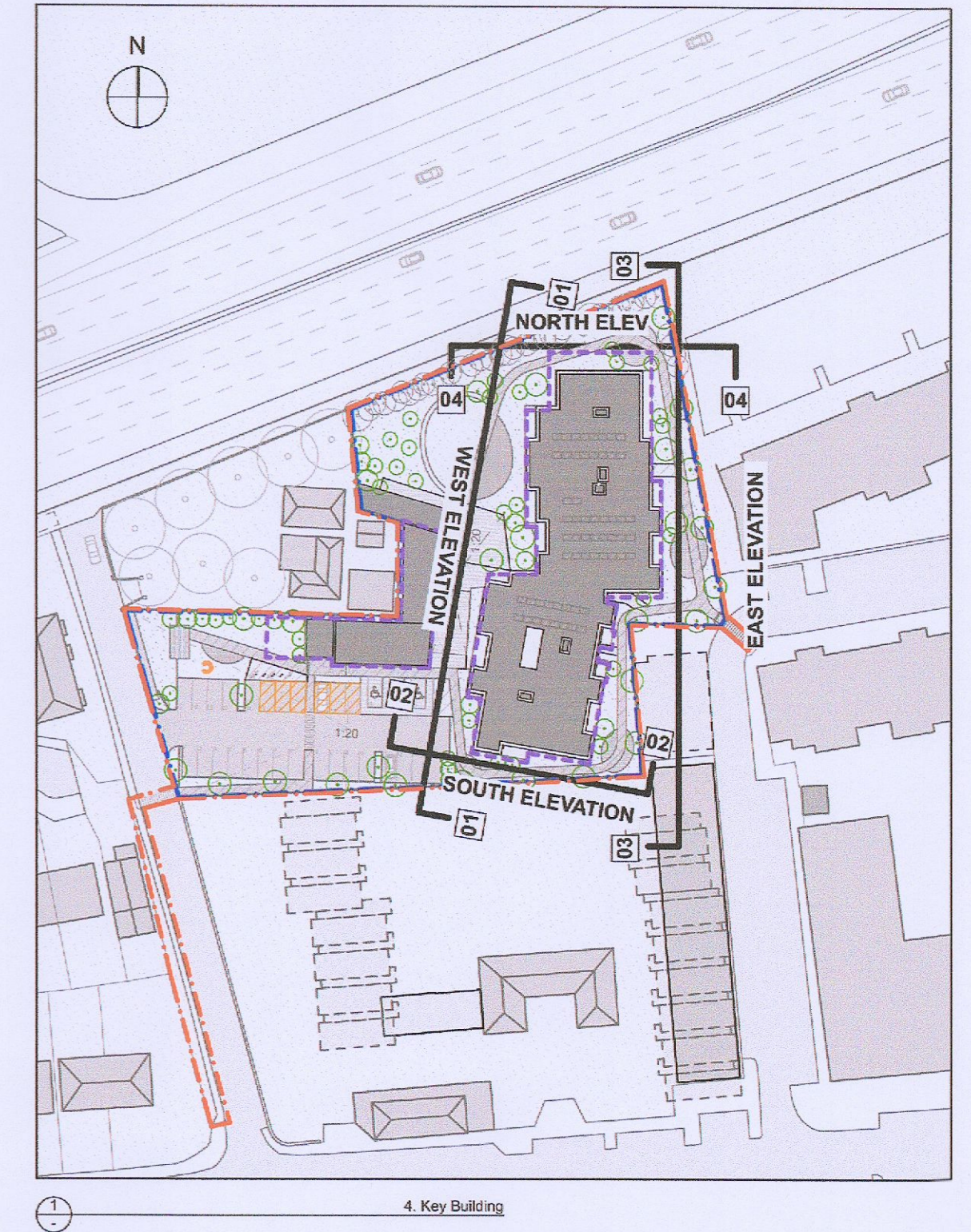

4. Key Building

LEGEND

- 01 White Render (Course)
- 02 White Render (Fine)
- 03 Continuous Concrete String Course with Fine Grey Render Below to form horizontal banding
- 04 PPC Flat Bar Balustrade
- 05 Dark Grey PVC Full Height Window
- 06 Light Coloured Brick
- 07 Horizontal Dark Timber Cladding on Wall / Doors
- 08 PPC Flat Bar Security Gate / Fence
- 09 Frameless Glass Screen

REVISION	STAGE	DATE	NOTES
PL-02	PLANNING	16/12/22	ADDITIONAL INFORMATION

NOTES :

Figured dimensions only to be taken from this drawing - All dimensions to be checked onsite. Discrepancies to be brought to the attention of this office before commencement of work.

0 1 2 3 4 5 6 7 8 9 10

pacstudio
ARCHITECTURE + ENVIRONMENTS

PAC Studio Limited
Tower 1, Fumbally Court
Fumbally Lane, D08PX95

t : + 353 1 453 0406
w : www.pacstudio.ie
e : info@pacstudio.ie

CLIENT : RIVERSIDE PROJECTS LIMITED
JOB NO : 2001

JOB TITLE : RATHCOOLE HOUSING
TAY LANE
RATHCOOLE
COUNTY DUBLIN

DRAWING TITLE : PROPOSED ELEVATIONS

PHASE : -

REVISION : PL-02