

CALMOUNT ROAD

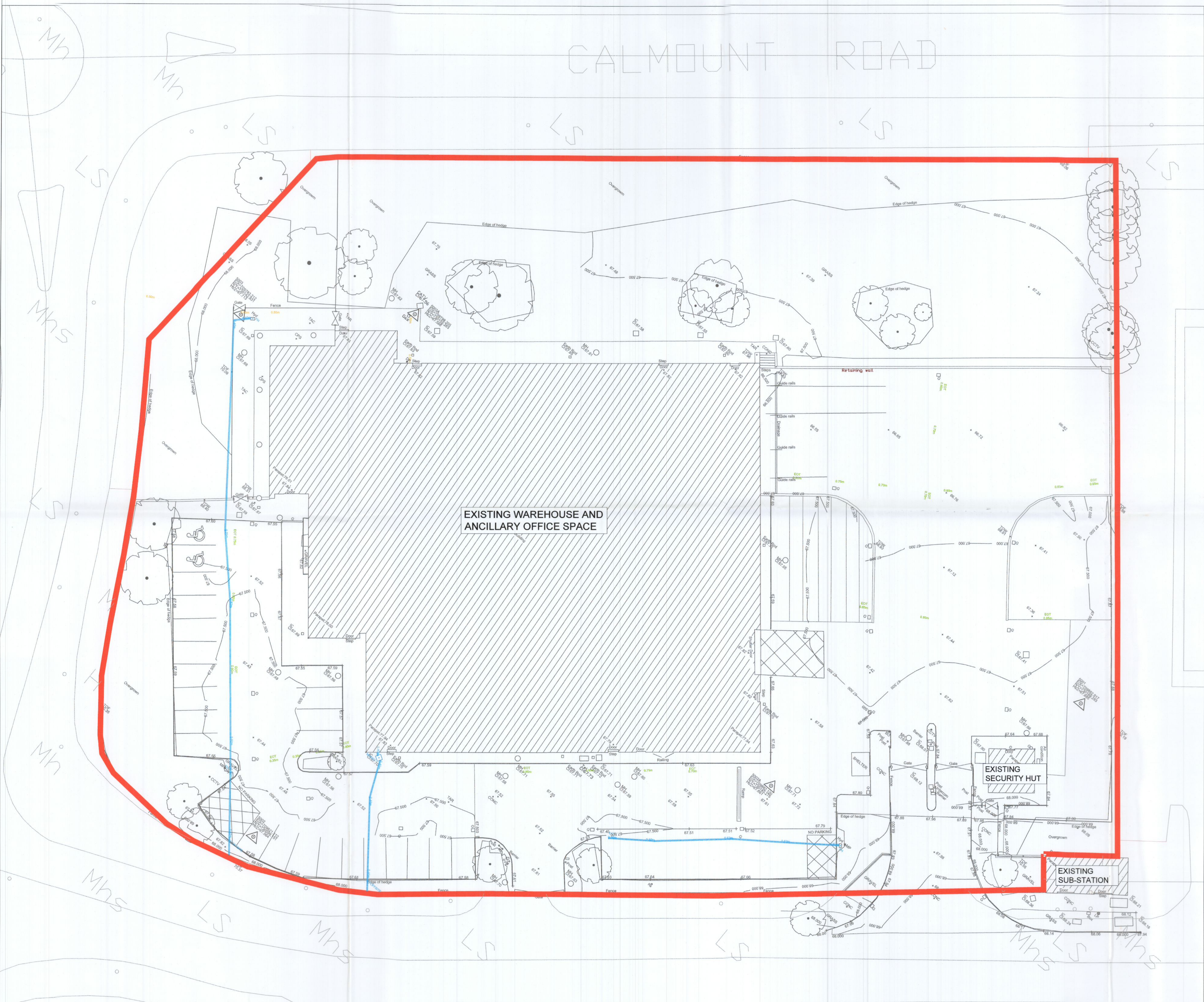

NOTES



NOTE:

EXISTING SERVICES INFORMATION IS BASED ON PAUL CORRIGAN & ASSOCIATES DRAWING NO. PUM-11008-U-DR-0001-3D-01 BALLYMOUNT UTILITY-SURVEY SHEET-10F1 DATED 26TH JULY 2022

LEGEND

- LEGEND:**
- OUTLINE OF THE SITE SUBJECT TO THIS APPLICATION
 - EXISTING WATER PIPE
 - EXISTING CHAMBER

REV.	DATE	DESCRIPTION	DRN	ENG	CHK	APP
P03	09/12/22	PLANNING ISSUE	LT	CD	CD	HF
P02	14/10/22	PLANNING ISSUE	LT	CD	CD	HF
P01	02/09/22	DRAFT PLANNING ISSUE	LT	CD	CD	HF

ANY UNAUTHORIZED USE OR REPRODUCTION OF THIS DOCUMENT IN WHOLE OR IN PART IS PROHIBITED. DELETE THIS DOCUMENT IF YOU HAVE RECEIVED IT IN ERROR

MECHANICAL & ELECTRICAL ENGINEER CIVIL & STRUCTURAL ENGINEER

Clifton Scannell Emerson Associates
Clifton Scannell Emerson Associates Limited
 Consulting Engineers, 3rd Floor, The Village, Ballynascree Park, Dublin 15, Ireland
 Tel: +353 1 2860000 E: info@cses.ie W: www.cses.ie

KAVANAGH TUITE ARCHITECTS
TERENCE TUITE ARCHITECTS
 11-13 Lifford Street, Dublin 1, Ireland
 Tel: +353 1 478 2000 E: info@kavanaghtuite.ie W: www.kavanaghtuite.ie

CUNDELL
Cundell Engineering Limited
 112 Thomas Street, Dublin
 Tel: +353 1 478 2000 E: info@cundell.com W: www.cundell.com

PROJECT: Unit 1, M50 Business Park

TITLE: EXISTING WATER SUPPLY LAYOUT PLAN

DRAWING NO.: 22_112-CSE-00-XX-DR-C-2300

SCALE: 1:200	AGILE NO.:	REV: P03
--------------	------------	----------