

CALMOUNT ROAD

NOTES





NOTE:

- EXISTING TOPOGRAPHICAL SURVEY INFORMATION IS BASED ON PAUL CORRIGAN & ASSOCIATES DRAWING NO. 220620NK BALLYMOUNT DUBLIN 12 TOPOGRAPHICAL SURVEY REV1 DATED 22ND JUNE 2022

KEYNOTES

LEGEND

LEGEND:

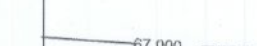
-  **OUTLINE OF THE SITE SUBJECT TO THIS APPLICATION**
-  **EXISTING BUILDINGS TO BE RETAINED**
-  **EXISTING LEVEL**
-  **EXISTING CONTOURS**

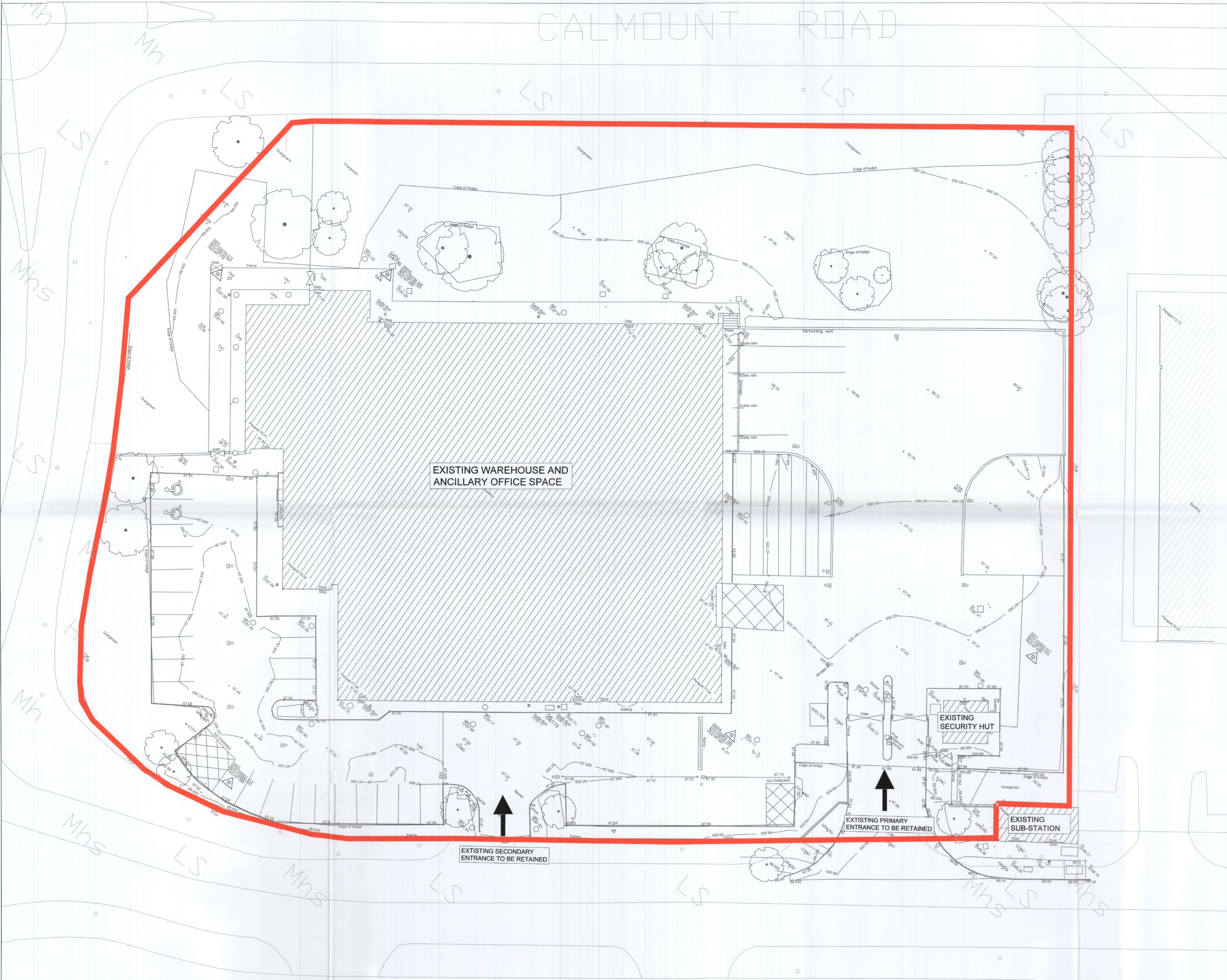

P03	09/12/22	PLANNING ISSUE	LT	CD	CD	HF
P02	14/10/22	PLANNING ISSUE	LT	CD	CD	HF
P01	02/09/22	DRAFT ISSUE FOR PLANNING	LT	KB	CD	HF
REV.	DATE	DESCRIPTION	DRN	ENG	CHK	APP

ANY UNAUTHORIZED USE OR REPRODUCTION OF THIS DOCUMENT IN WHOLE OR IN PART IS PROHIBITED. DELETE THIS DOCUMENT IF YOU HAVE RECEIVED IT IN ERROR

MECHANICAL & ELECTRICAL ENGINEER CIVIL & STRUCTURAL ENGINEER

Clifton Scannell Emerson
Associates

Clifton Scannell Emerson Associates Limited
Consulting Engineers, 3rd Floor The Heights, Station Road, Foboy Hill,
Dun Laoghaire, Co. Dublin, Ireland, A95 1K23
T: +353 (0) 1 2860000, E: info@cses.com, W: www.cses.com

ARCHITECT
KAVANAGH TUITE
ARCHITECTS
17 BERNARD WILKS CLONSAN ROAD DUBLIN 15 IRELAND
T: +353 (0) 1 2388800 MAIL@KAVANAGHTUITE.COM

FIRE ENGINEER
BB7
BB7 Fire & Security Consulting
100/102, Market Street, Dublin, D02 YK08
T: +353 (0) 1 234 2322, E: info@bb7.ie, W: www.bb7.ie

SECURITY ENGINEER
CUNDALL
Cundall Engineering Limited
7 St. Stephen's Green, Dublin, D02 R412
T: +353 (0) 1 517 7100, E: info@cundall.com, W: www.cundall.com

OTHER ENGINEER

PROJECT: Unit 1, M50 Business Park

TITLE: TOPOGRAPHICAL SURVEY LAYOUT PLAN

DRAWING NO.: 22_112-CSE-00-XX-DR-C-2010

SCALE: A1 1:200 AGILE No.: REV: P03