



NOTE: FOR EXTENTS OF SITE REFER TO ARCHITECTS SITE LAYOUT AND SITE LOCATION MAP.

NOTE: Any damage made to water main surrounding building to be repaired in accordance with current Irish Water CoP and Details. Refer to STD-W-35 for further details.

LEGEND

PROPOSED 100mm Ø WATERMAIN HDPE SDR 11	WM
PROPOSED 20mm Ø SERVICE CONNECTION	SC
PROPOSED HYDRANT AS PER DETAIL STD-W-18	⊕
PROPOSED HYDRANT TO BE NO CLOSER THAN 6m TO PROPERTY	⊕
PROPOSED AIR VALVE AS PER DETAIL STD-W-22	⊕
PROPOSED WASHOUT HYDRANT CHAMBER AS PER DETAIL STD-W-30A. EXACT LOCATION TO BE AGREED ON SITE	⊕
PROPOSED BOUNDARY BOX AS PER DETAIL STD-W-03	BB
PROPOSED SLUICE VALVE AS PER DETAIL STD-W-15	SV
PROPOSED BULK METER TYPE & LOCATION TO BE CONFIRMED BY WESTMEATH COUNTY COUNCIL / IRISH WATER	M
EXISTING 100mm uPVC WATERMAIN	EX-WM
SITE BOUNDARY	—

- NOTES**
- 1/ CONTRACTOR TO CONFIRM LOCATION OF ALL EXISTING SERVICES ON SITE.
 - 2/ CONTRACTOR TO PROTECT EXISTING SERVICES. ANY SERVICES DAMAGED OR DISRUPTED WILL BE REPAIRED AT CONTRACTORS OWN COST.
 - 3/ POSITION & TYPE OF KNOWN SERVICES ARE INDICATIVE ONLY. THE CONTRACTOR MUST CONFIRM EXACT POSITION OF ALL SERVICES BY CARRYING OUT NECESSARY SURVEYS, SLIT TRENCHES & SCANNING PRIOR TO COMMENCEMENT OF WORKS.
 - 4/ PROVIDE MARKER POSTS FOR ALL WATERMAIN FITTINGS INDICATING TYPE OF FITTING, DISTANCE TO FITTING & WATERMAIN DIAMETER.
 - 5/ PLEASE NOTE THAT ALL PIPE SIZES ARE INTERNAL DIAMETER.
 - 6/ WATERMAIN BEDDING & BACKFILLING AS PER STD-W-13.
 - 7/ WATERMAIN TO BE NO CLOSER THAN 750mm TO THE ROADSIDE KERB AS PER DETAIL STD-W-11.
 - 8/ ALL WORKS SHALL BE DESIGNED & CONSTRUCTED IN ACCORDANCE WITH THE IRISH WATER CODE OF PRACTICE DOCUMENT IW-CDS-5020-03 CURRENT EDITION & IRISH WATER STANDARD DETAILS IW-CDS-5020-01 CURRENT EDITION.
 - 9/ TESTING OF WATERMAIN TO BE TO IGN 4-01-03 OCTOBER 2015: ISSUE 2.
 - 10/ ALL CONNECTION WORKS IN THE PUBLIC SPACE OUTSIDE THE SITE BOUNDARY WILL BE COMPLETED BY THE IRISH WATER REGIONAL CONTRACTOR.

ALL MATERIALS USED ARE TO BE APPROVED BY ENGINEER & TO BE IN ACCORDANCE WITH IRISH WATER SPECIFICATION

NOTE: ALL DIMENSIONS TO BE CONFIRMED BY CONTRACTOR ON SITE PRIOR TO COMMENCEMENT OF WORKS. ANY DISCREPANCIES TO BE REPORTED TO ARCHITECT.

NOTE: THESE DRAWINGS TO BE READ IN CONJUNCTION WITH THE MECHANICAL AND ELECTRICAL'S CONSULTING ENGINEERS DRAWINGS.

NOTE: WHERE EXCAVATION WORKS ARE CARRIED OUT DURING INSTALLATION OF NEW WATERMAIN WORKS ANYTHING DAMAGED OR DISTURBED TO BE MADE GOOD TO PRIOR CONDITION.

NOTE: CONTRACTOR TO LOCATE ALL EXISTING SERVICES ON SITE PRIOR TO COMMENCEMENT OF WORKS.

NOTE: MAKE GOOD ALL WORKS DAMAGED OR DISTURBED DURING WORKS.

NOTE: FOR EXTENTS OF SITE REFER TO ARCHITECTS SITE LAYOUT AND SITE LOCATION MAP.

NOTE: Provide service connection to new extension in accordance with M & E Engineers drawings and details.

NOTE: Any damage made to water main surrounding building to be repaired in accordance with current Irish Water CoP and Details. Refer to STD-W-35 for further details.

NOTE: Where existing watermains are to be decommissioned, grubbed up and backfilled with lean mix concrete to ensure no settlement of building over denoted thus.

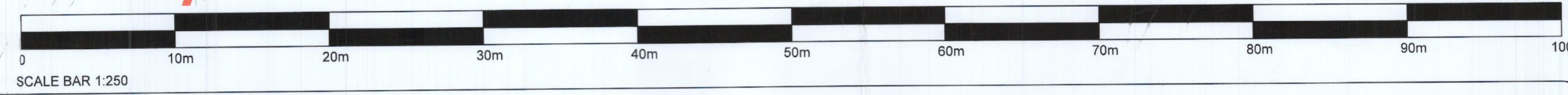
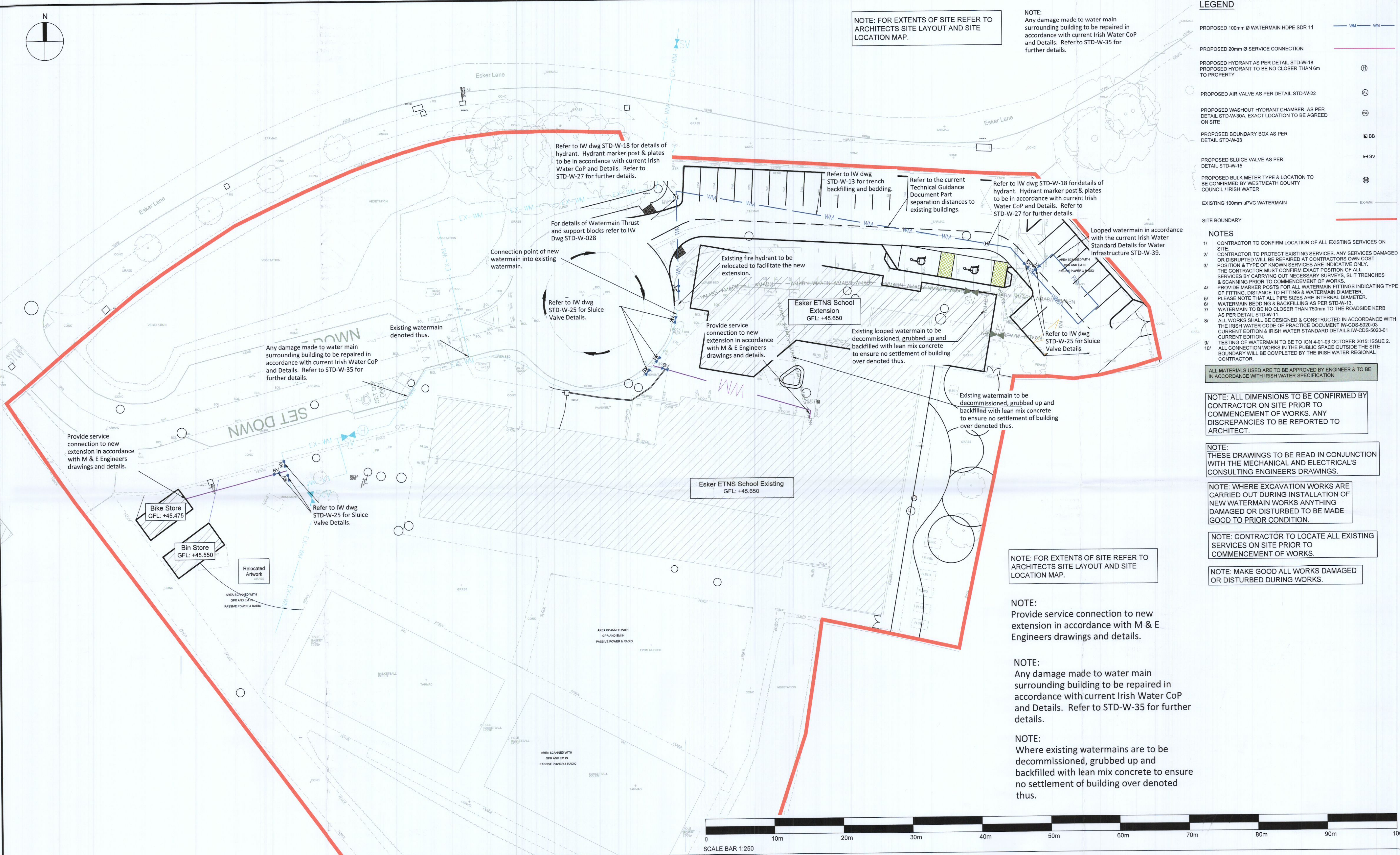

- Notes:**
1. This drawing is the copyright Collins Boyd Engineering Ltd. It is a confidential document and must not be copied, used or its contents divulged without prior written permission.
 2. DO NOT SCALE, use figured dimensions only, if in doubt ask.
 3. Drawings for Planning Permissions purposes only unless otherwise stated.

Rev	Description	By	Date
PR0	Issued for DT Review prior to Planning Issue	MG	23/11/2022
PR1	Revised Red Line Boundary	MG	24/11/2022
PL0	Issued for Planning	MG	01/12/2022

collinsboyd
ENGINEERS & ARCHITECTS

Galway Road
Roscommon
Co. Roscommon
F42 V344

Phone: 090 66 34421
Fax: 090 66 34423
Email: info@collinsboydeng.com

Client:
BoM Esker Educate Together National School, Esker Lane

Architect:
Oppermann, Architects & Interior Designers
Unit D1, The Millhouse
The Steelworks,
Foley Street
Dublin 1

Drawing Title:
Proposed Watermain Layout

Job Title:
Proposed Additional Accommodation Scheme for Esker Educate Together National School, Esker Lane

Status:	Planning
Date:	November 2022
Scale:	1:250 @ A1
Drawn by:	MG
JOB No.	21.135
DRG No.	203
REV.	PL0