

1 Ground Floor Plan
1 : 50

Existing Floor Area
Ground Floor Area: 46.27m² (498ft²)
First Floor Area: 42.76m² (460ft²)
Total Floor Area: 89.03m² (958ft²)

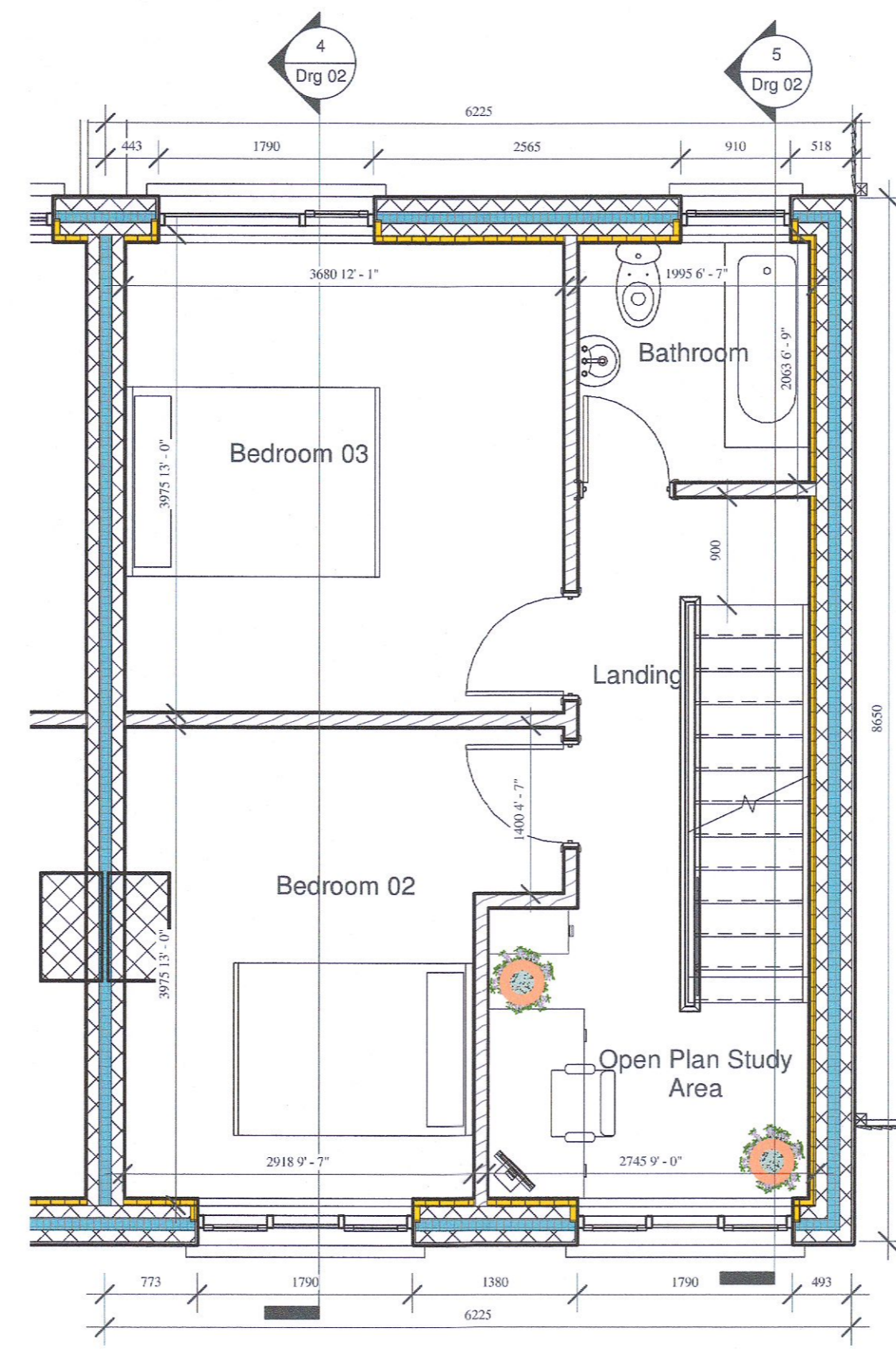

2 First Floor Plan
1 : 50

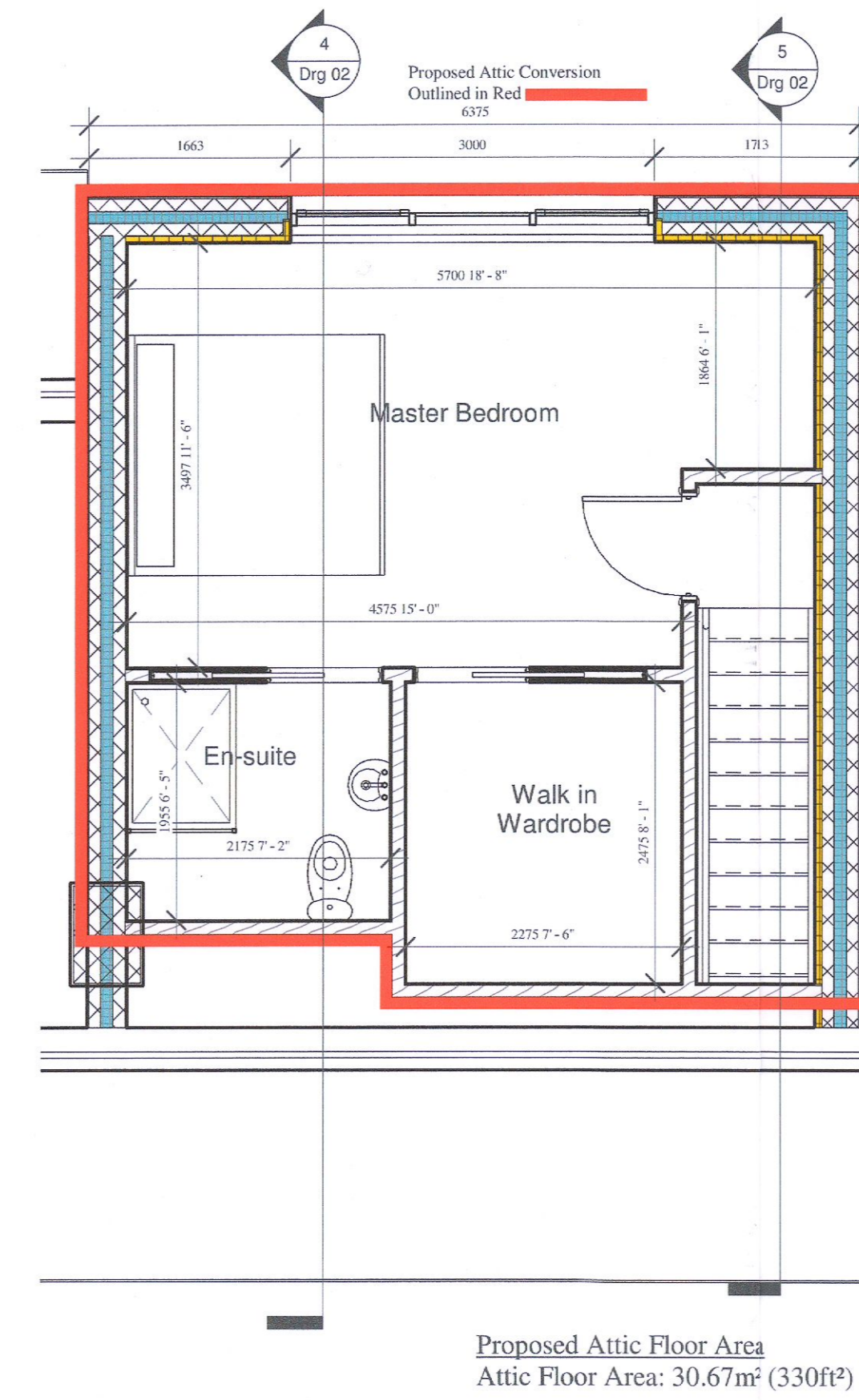

3 Attic Floor Plan
1 : 50

Proposed Attic Floor Area
Attic Floor Area: 30.67m² (330ft²)

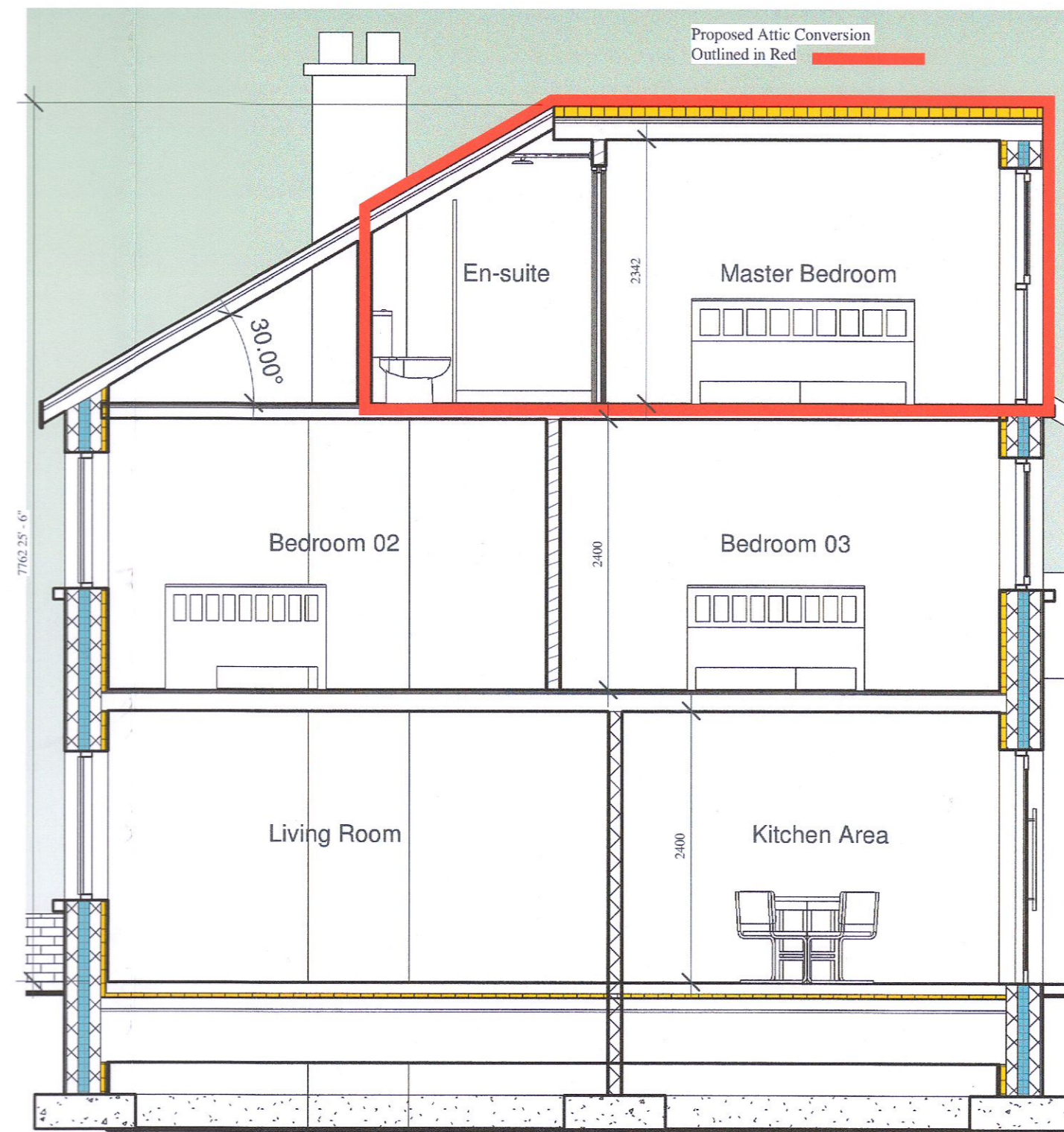

4 Section Thru House
1 : 50

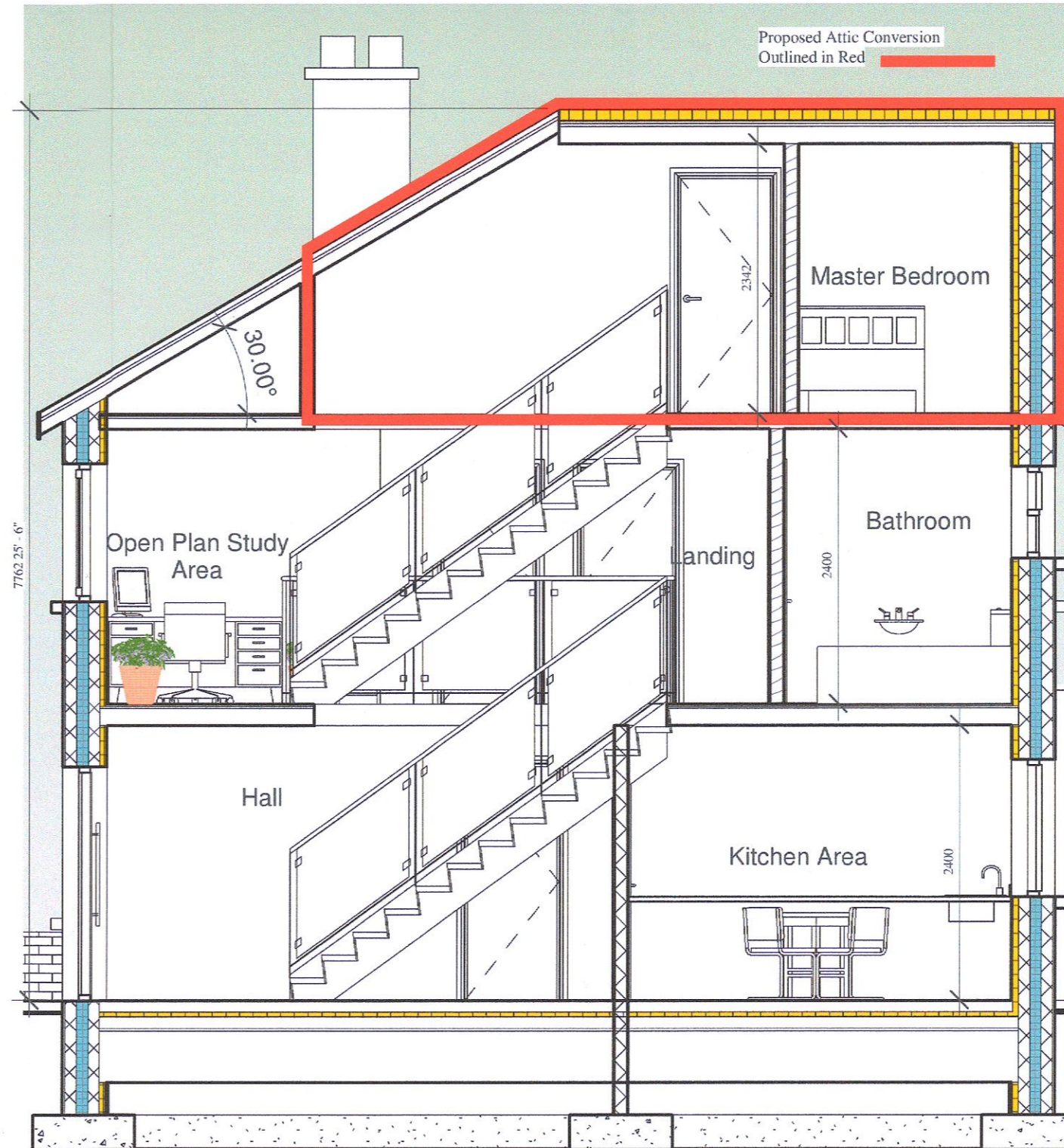

5 Section Thru Stairs
1 : 50

For Planning Purposes Only

Ordnance Survey Ireland Licence No. AR0016022
(c) Ordnance Survey Ireland, Government Ireland

Copyright of
October House Design Ltd
Corlea,
Ballyshannon,
Co. Donegal,
F94 HDT7

J. Martin McLaughlin
C. Eng. B. Eng(Hons) MIEI
Mobile: (086) 2217173
Email: info@octoberhouse.org

No dimensions to be scaled from this drawing all dimensions to be checked by the contractor on site. Any errors or discrepancies to be reported to the Engineer in charge

Project Description:	Planning Permission for conversion of existing attic space from storage to domestic accommodation incorporating the raising of the wall plate to the rear of the dwelling to form a Flat Roof structure replacing the back pitch of the existing roof at 1 Tanarisk View, Kilnamanagh, Co. Dublin D24 R61V, on behalf of Mr & Mrs Brian MacLaughlin		
Drawing Title:	Planning Drg - Attic Conversion		
DRAWN BY:	Alvin Barrett		
CHECKED BY:	J. Martin McLaughlin		
SCALE:	1 : 50	DRG NO:	02
DATE:	December 2022	OS REF:	