

1 Proposed 3D View 1

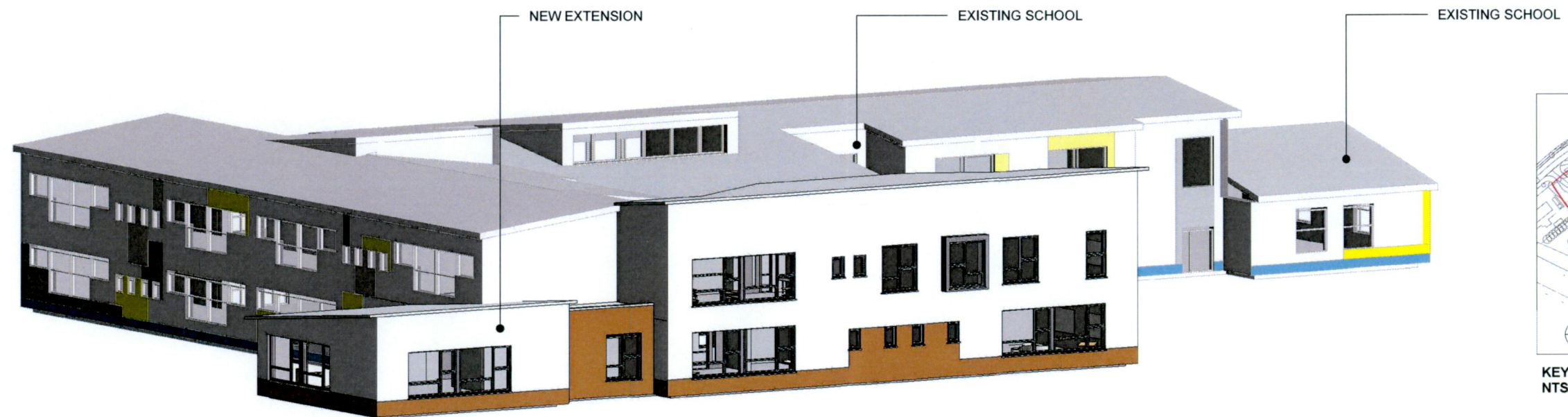

2 Proposed 3D View 2

# Planning Application

**oppermann**  
associates

**ARCHITECTS & INTERIOR DESIGNERS**

Unit D1, The Millhouse, The Steelworks, Foley Street, Dublin 1.

Tel: (01) 8899800 Fax: (01) 8899899 email: architecture@oppermann.ie

CLIENT: Department of Education & Science

DRAWN BY: DMCD

PROJECT: 20-782 - Esker ETNS, Lucan - School Extension

CHECKED BY: OA

DRAWING: Proposed 3D Views

SCALE: 1 : 1000 @ A3

DRAWING NO: 20782-OPP-01-ZZ-DR-A-9214-PL-P01

PLOT DATE: 15/12/22

Copyright © 2020 Oppermann Associates All Rights Reserved. Figured dimensions only to be taken from this drawing. All dimensions to be checked on site. Architects to be informed immediately of any discrepancies before work proceeds.

REVISION	DATE	REVISED BY	DESCRIPTION
P01	15/12/22	OA	Planning Application