

1 Proposed Ground Floor Plan
1 : 200

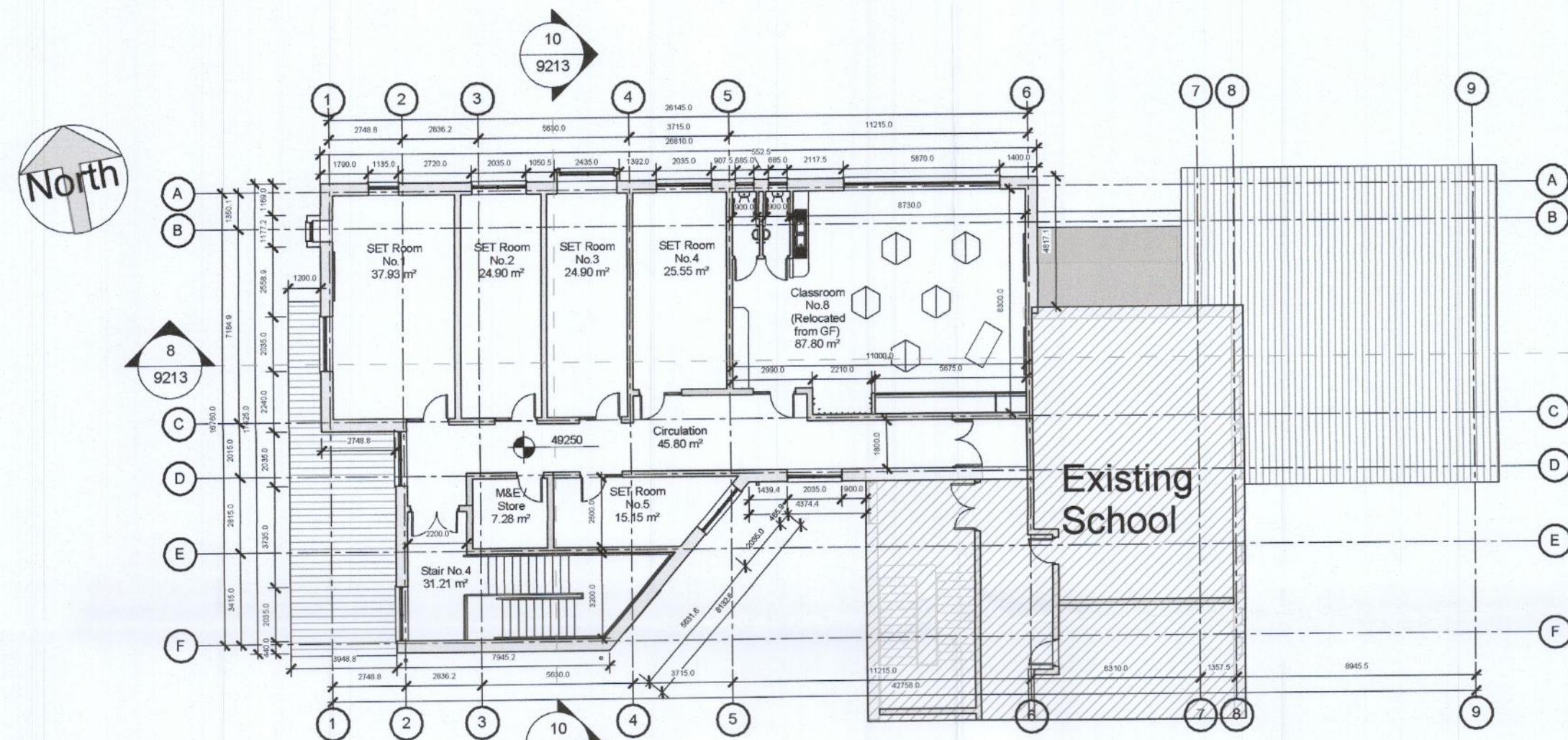

2 Proposed First Floor Plan
1 : 200

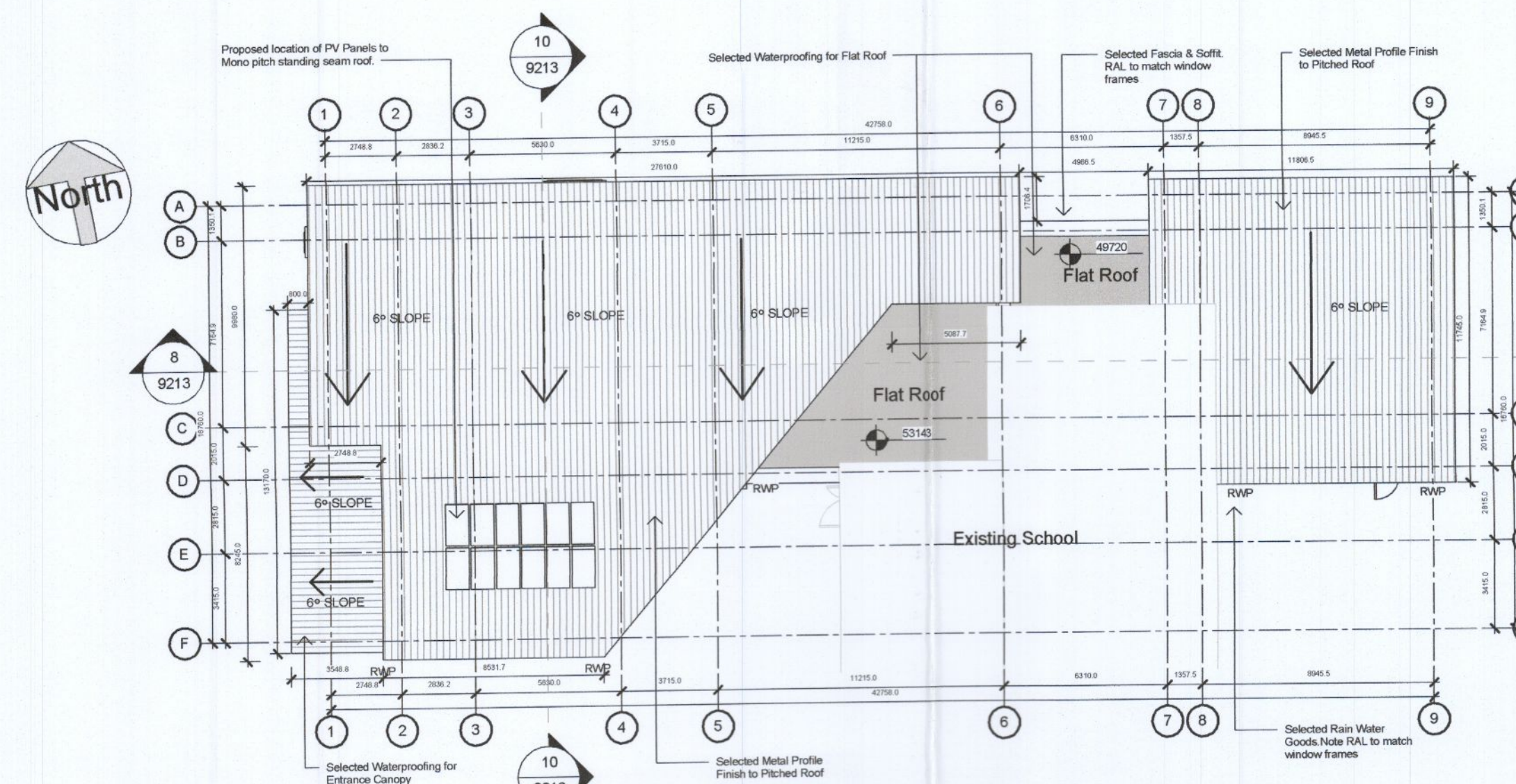

3 Proposed Roof Plan
1 : 200



4 North Elevation Planning
1 : 200

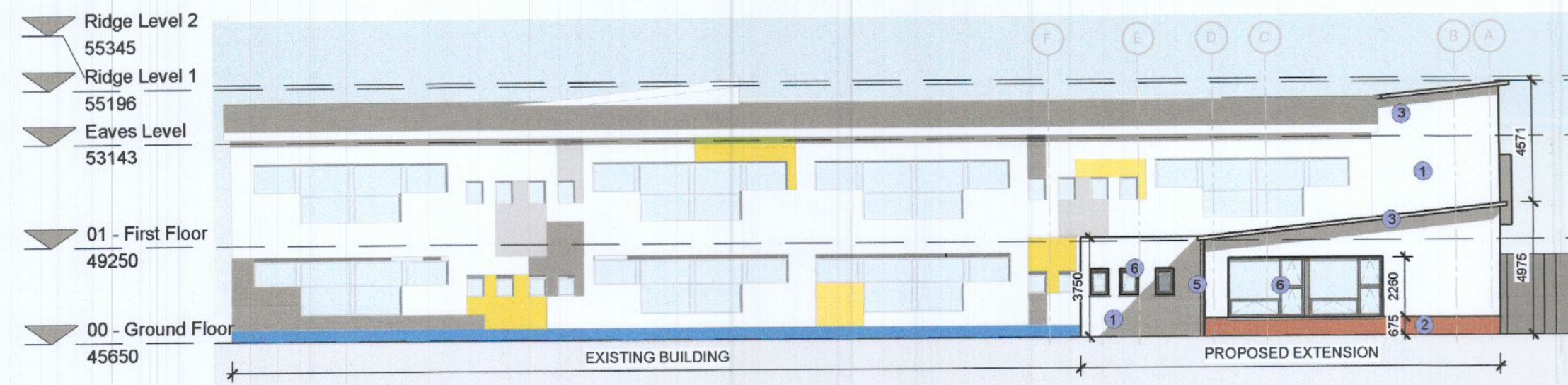

5 East Elevation Planning
1 : 200

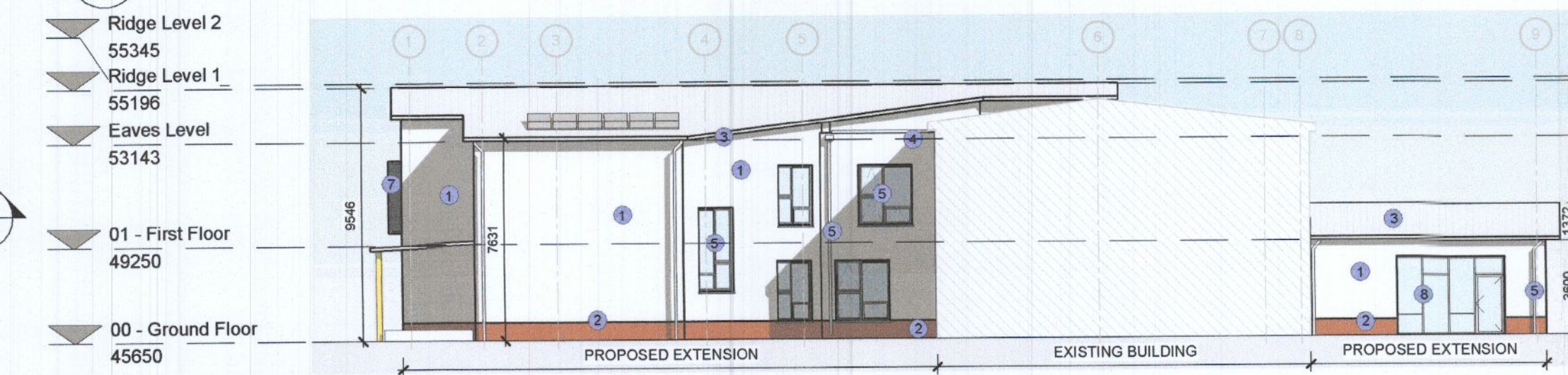

6 South Elevation Planning
1 : 200

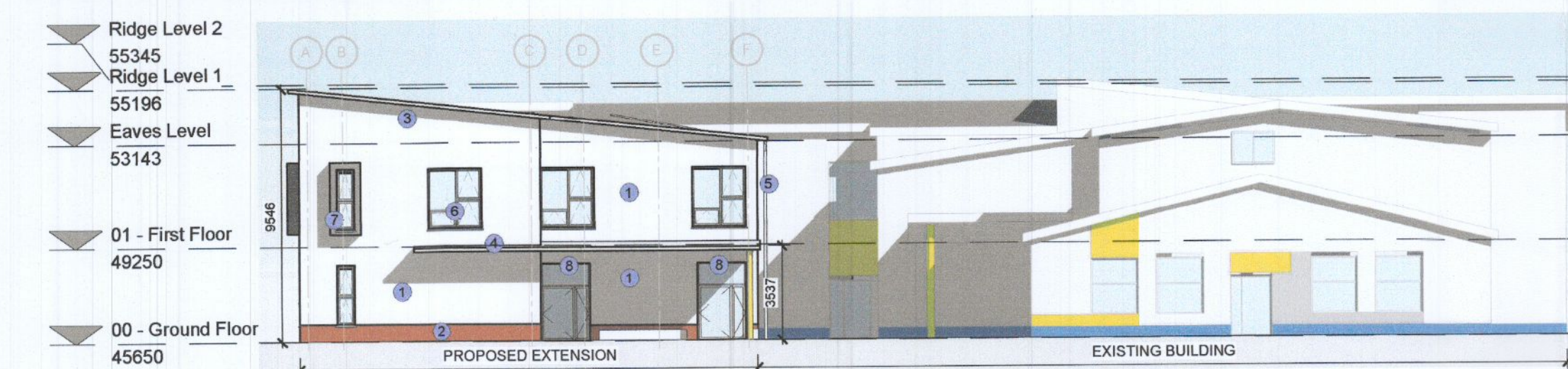

7 West Elevation Planning
1 : 200

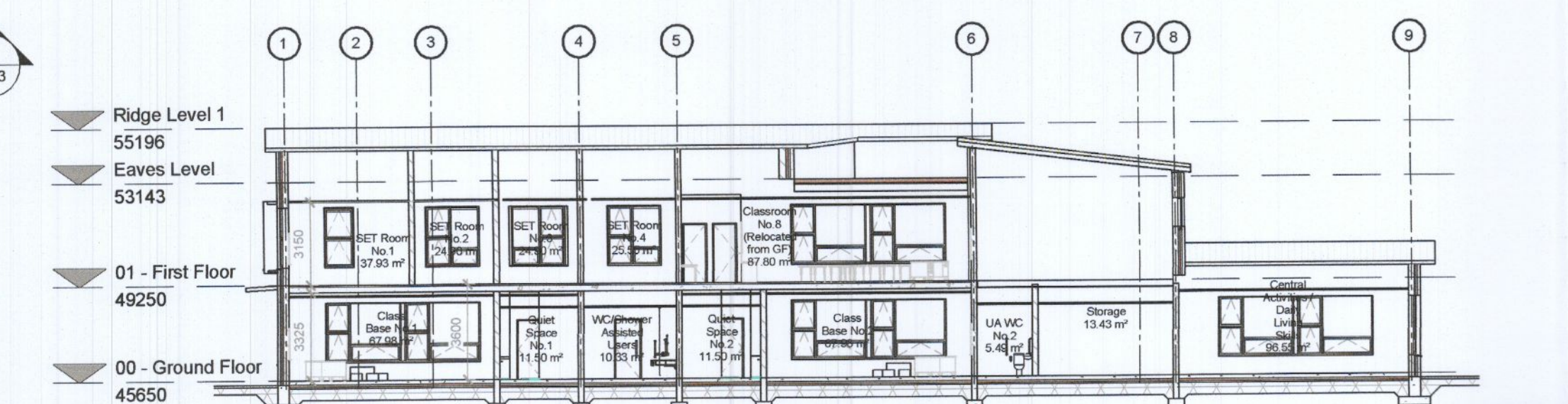

8 Section A-A Planning
1 : 200

Material Specification Notes			
1	Selected Painted Render Finish	6	Selected RAL finish to Aluminum Windows. Selected integrated cills to all windows
2	Selected Brick Finish	7	Selected RAL finish to projecting window surround
3	Selected profile metal roof finish	8	Selected RAL finish to Curtain walling with Opaque panels at floor/ceiling junctions
4	Selected Fascia & Soffit. RAL to match window frames		
5	Selected rain water goods. Note RAL to match window frames		

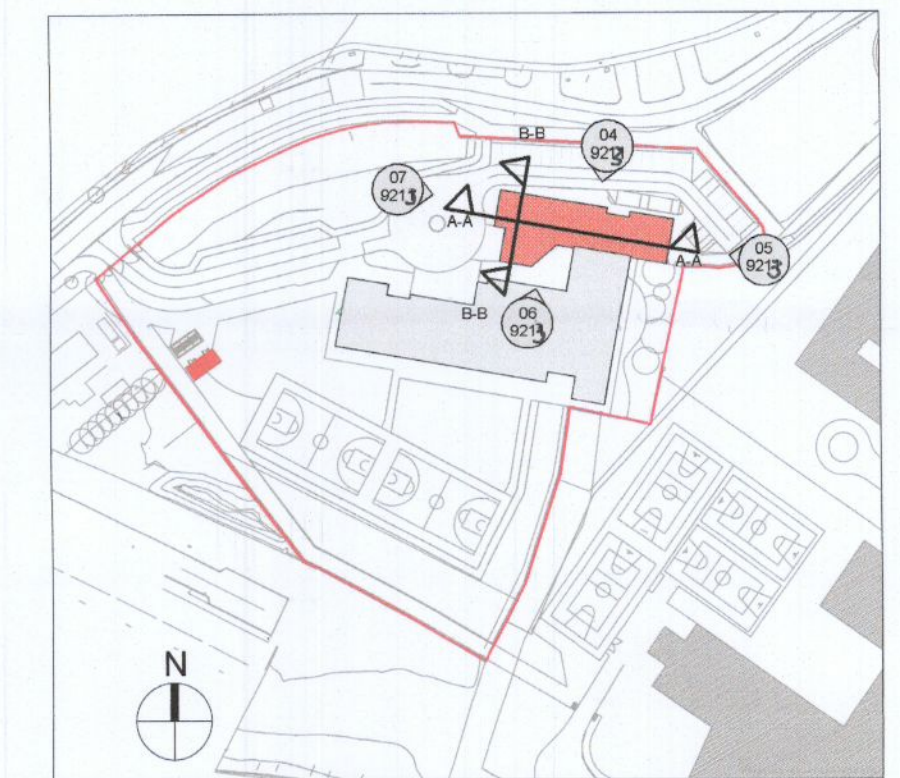

KEY PLAN NTS

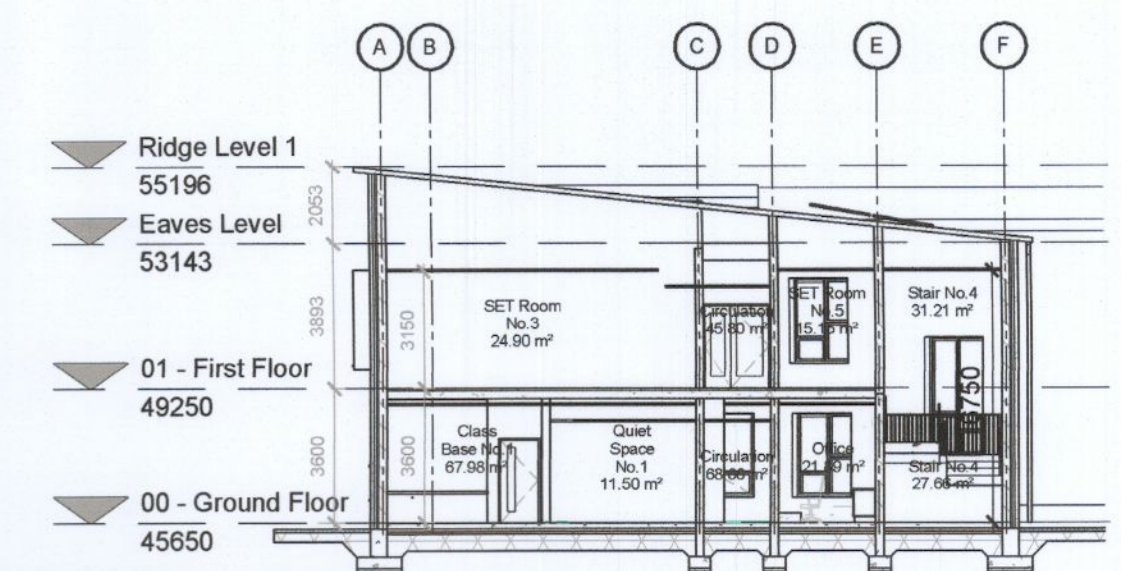

10 Section B-B Planning
1 : 200

Planning Application

oppermann ARCHITECTS & INTERIOR DESIGNERS
associates
Unit D1, The Millhouse, The Steelworks, Foley Street, Dublin 1.
Tel: (01) 8898900 Fax: (01) 8898999 email: architecture@oppermann.ie

CLIENT:	Department of Education & Science	DRAWN BY:	DMCD
PROJECT:	20-782 - Esker ETNS, Lucan - School Extension	CHECKED BY:	OA
DRAWING:	Proposed Floor Plans, Elevations & Sections	SCALE:	As indicated @ A1
DRAWING NO.:	20782-OPP-01-ZZ-DR-A-9213-PL-P01	PLOT DATE:	15/12/22

REVISION	DATE	REVISED BY	DESCRIPTION
P01	15/12/22	OA	Planning Application