

EXISTING BIN / EXTERNAL STORE.

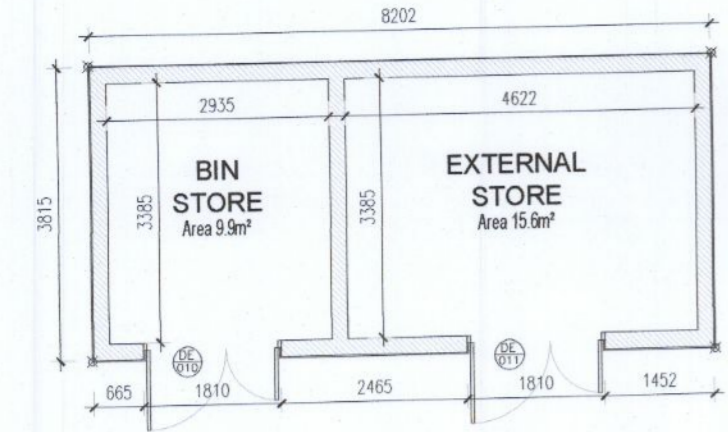

1 EXISTING FLOOR PLAN
SCALE: 1:100

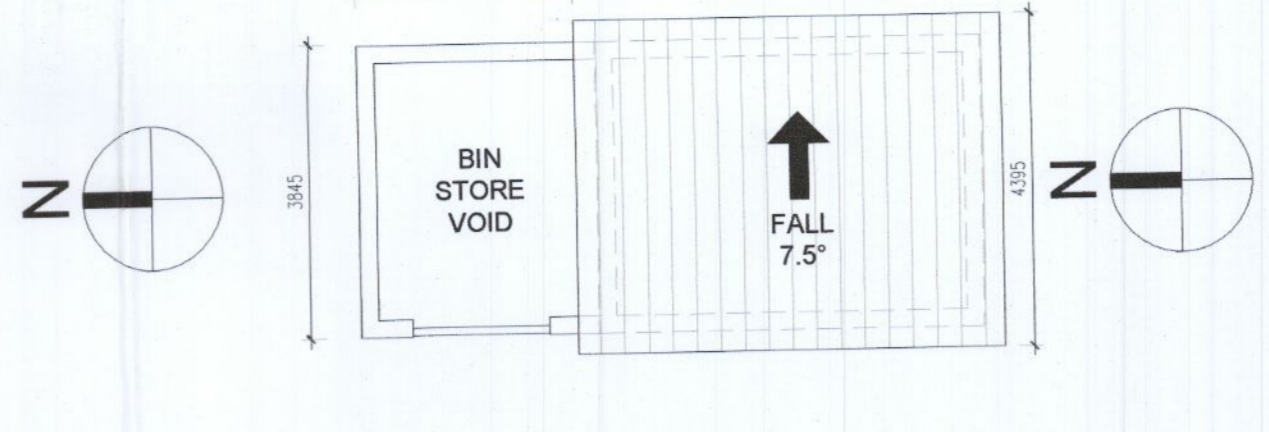

2 EXISTING ROOF PLAN
SCALE: 1:100

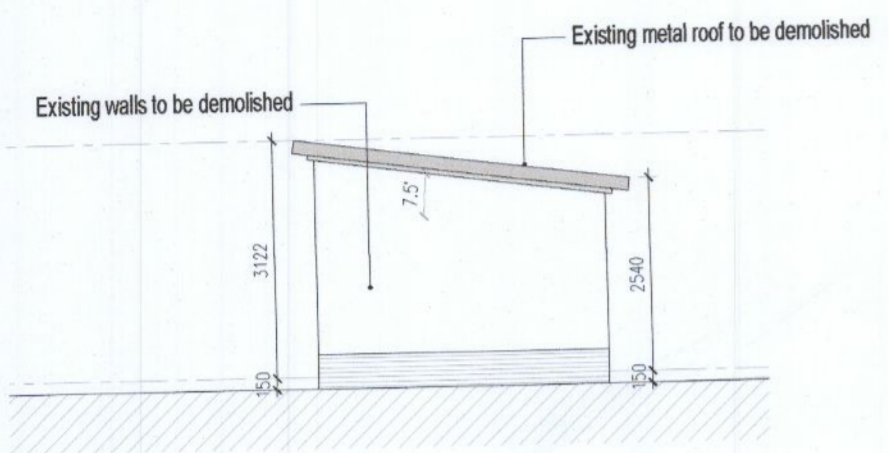

3 EXISTING SOUTH ELEVATION
SCALE: 1:100

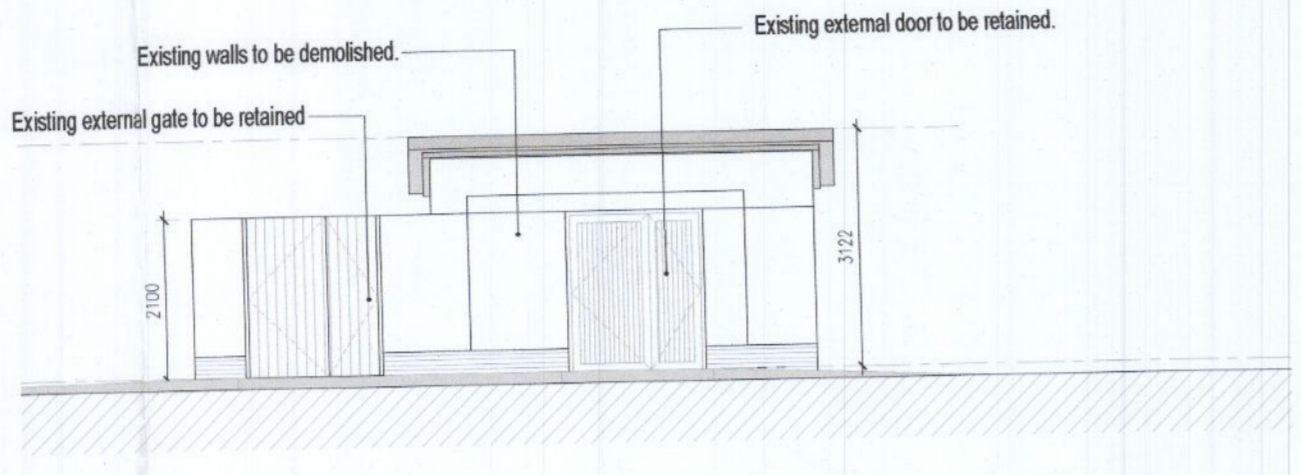

4 EXISTING WEST ELEVATION
SCALE: 1:100

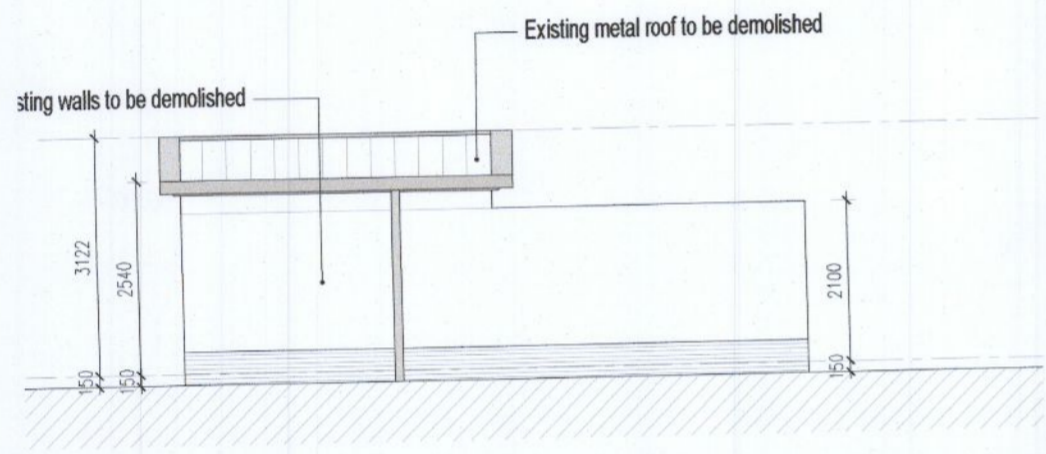

5 EXISTING EAST ELEVATION
SCALE: 1:100

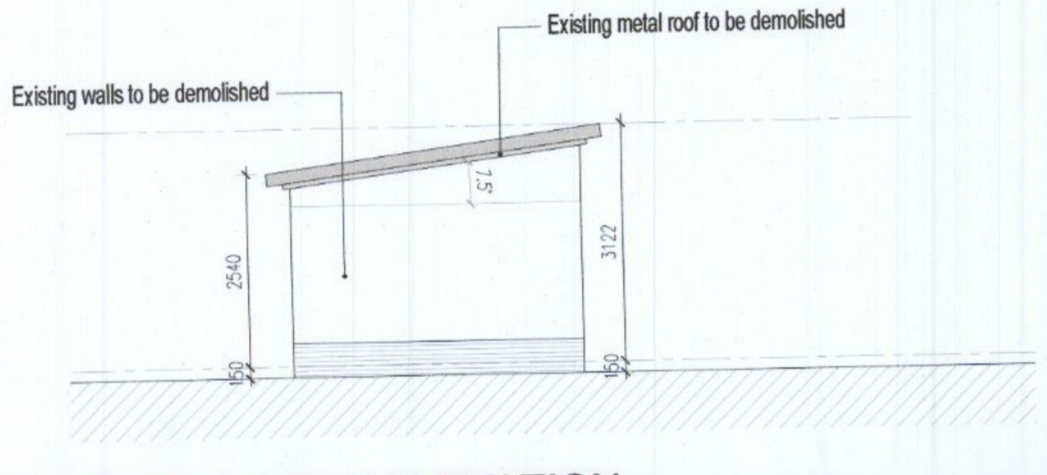

6 EXISTING NORTH ELEVATION
SCALE: 1:100

PROPOSED BIN / EXTERNAL STORE

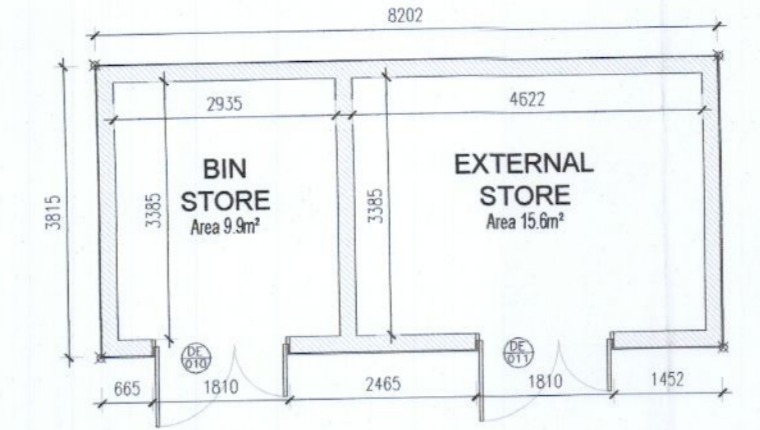

7 PROPOSED FLOOR PLAN
SCALE: 1:100

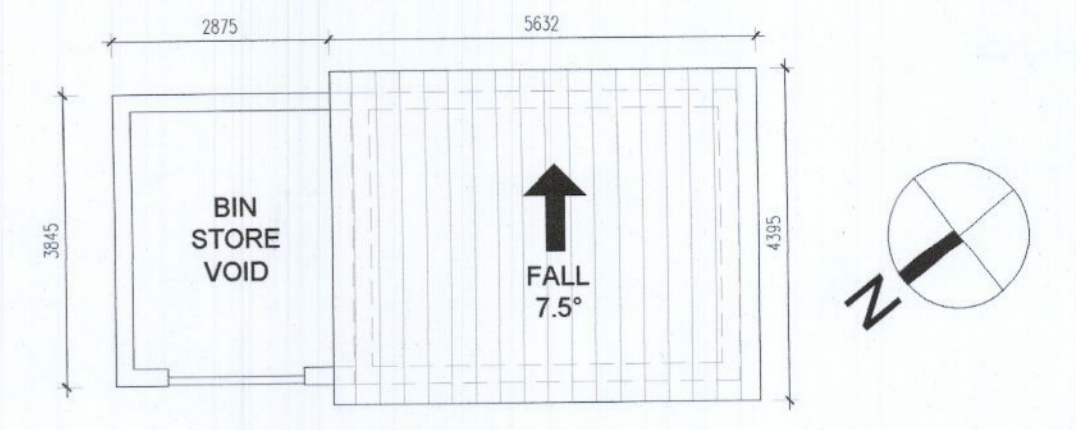

8 PROPOSED ROOF PLAN
SCALE: 1:100

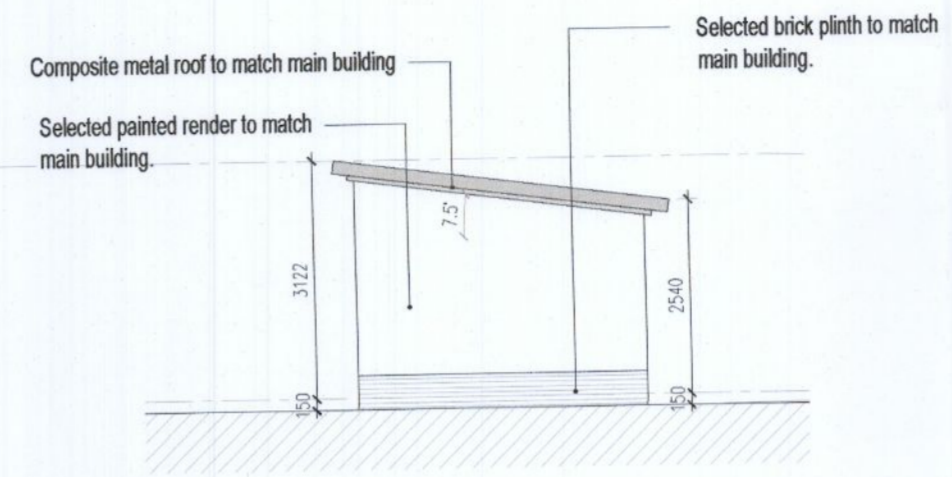

9 PROPOSED SOUTH ELEVATION
SCALE: 1:100

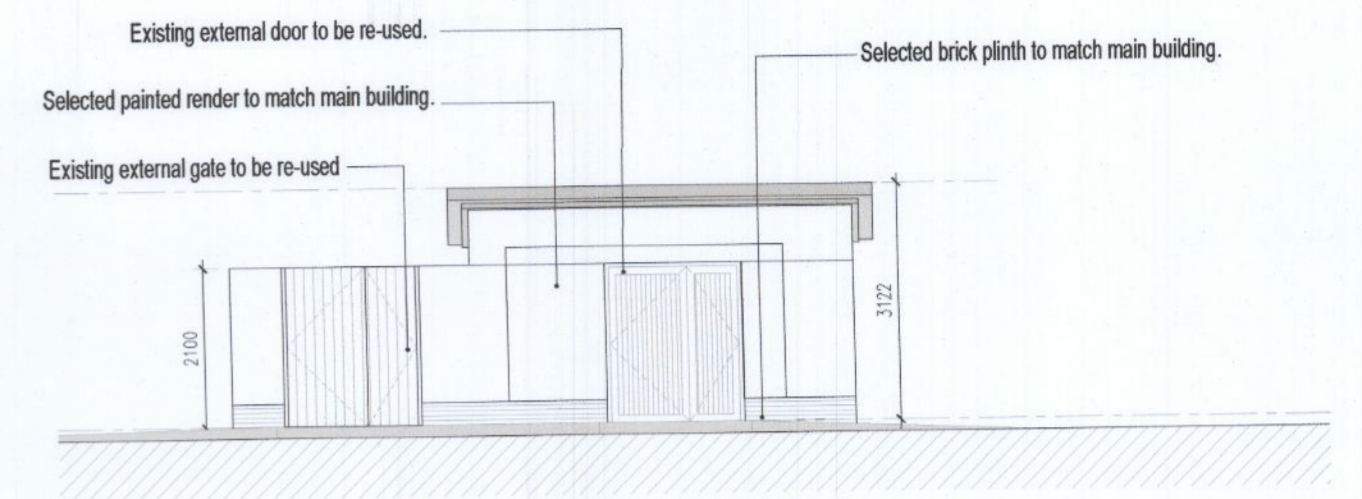

10 PROPOSED WEST ELEVATION
SCALE: 1:100

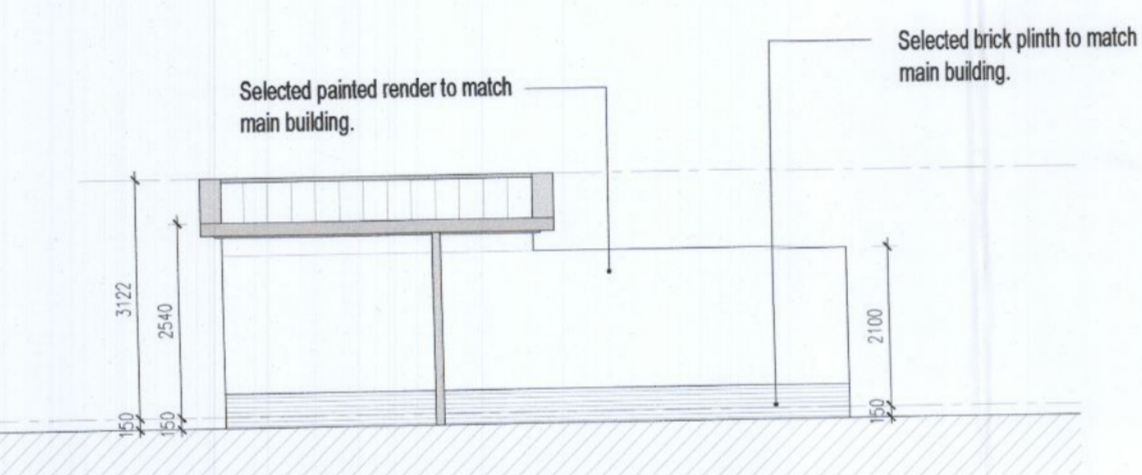

11 PROPOSED EAST ELEVATION
SCALE: 1:100

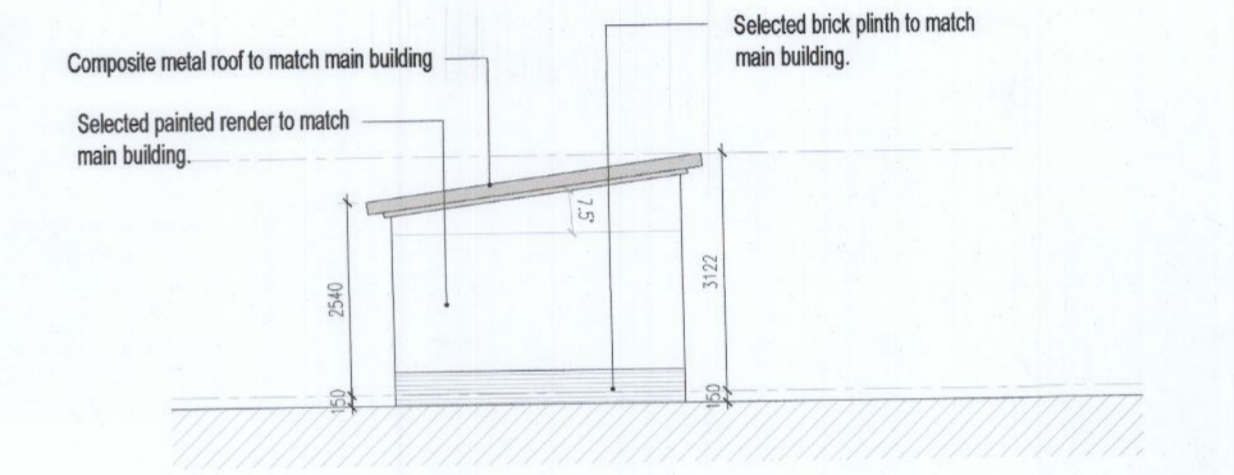

12 PROPOSED NORTH ELEVATION
SCALE: 1:100

RELOCATED BICYCLE SHELTER

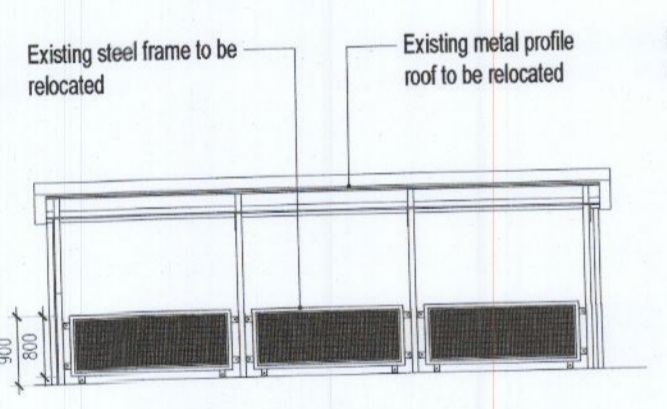

13 EXISTING FRONT ELEVATION
SCALE: 1:100

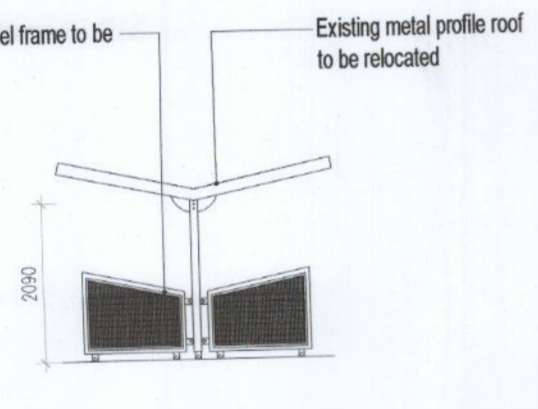

14 EXISTING SIDE ELEVATION
SCALE: 1:100

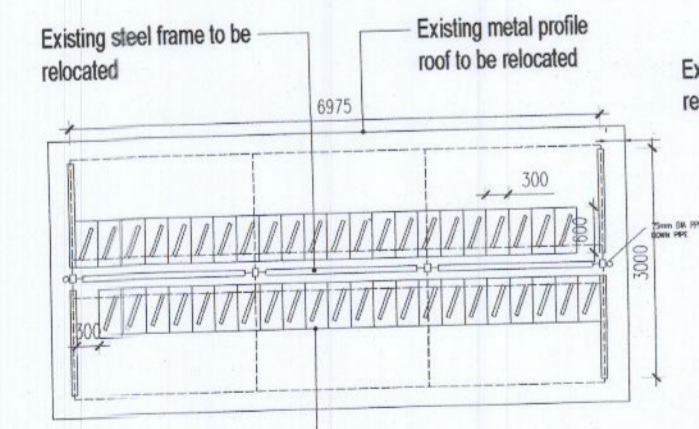

15 EXISTING PLAN
SCALE: 1:100

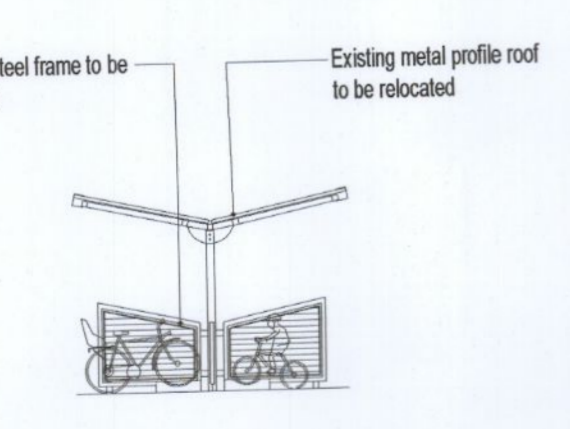

16 EXISTING SECTION
SCALE: 1:100

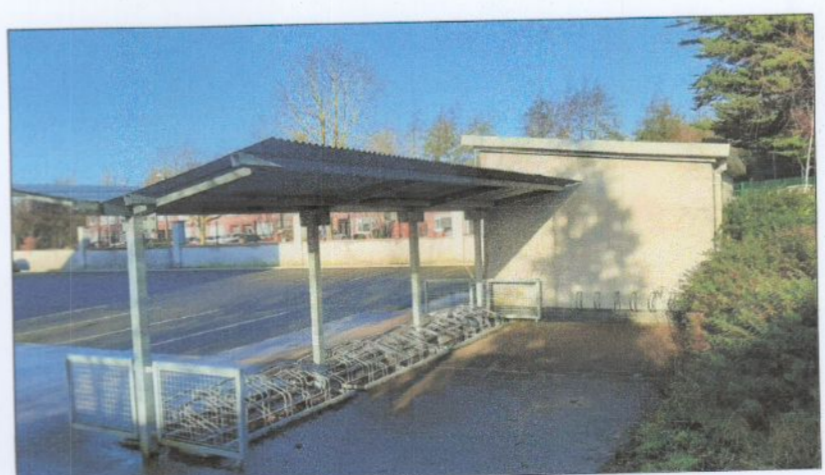

17 EXISTING BIKE SHELTER
SCALE: NTS

PROPOSED BICYCLE STAND

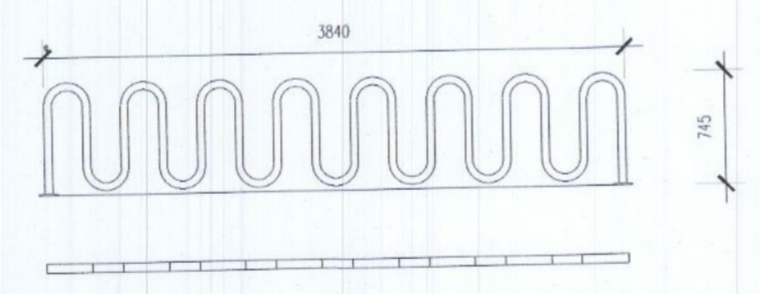

18 PROPOSED BIKE STAND
SCALE: 1:50



19 PROPOSED BIKE STAND VISUAL
SCALE: NTS

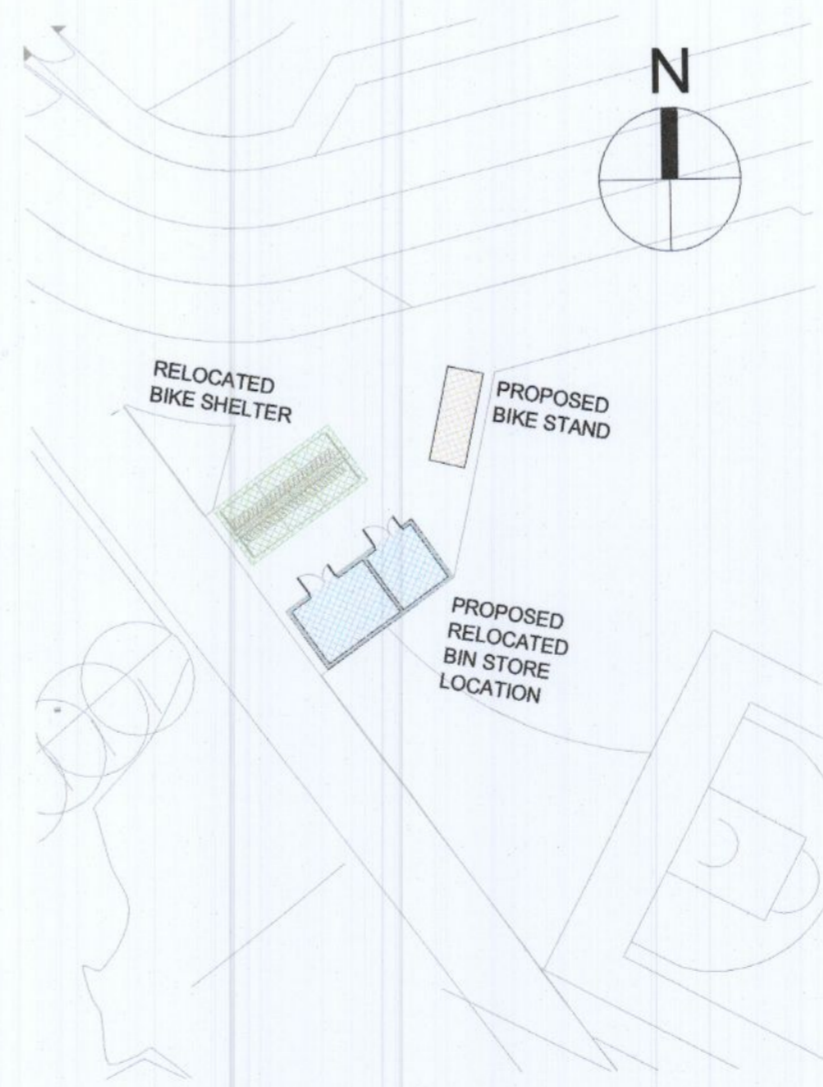

20 LOCATION PLAN
SCALE: NTS

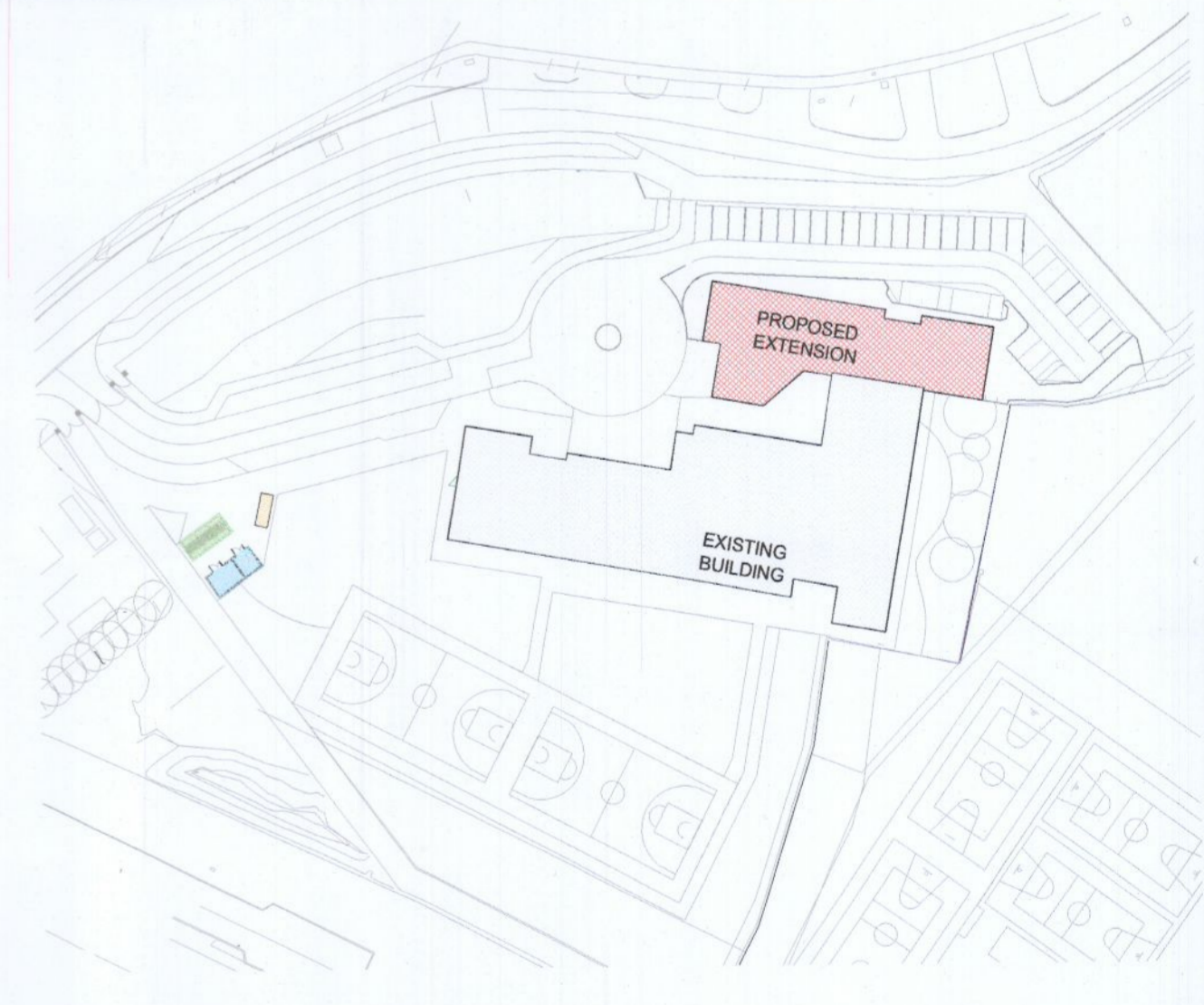

21 KEY PLAN
SCALE: NTS

Planning Application

oppermann ARCHITECTS & INTERIOR DESIGNERS
Unit D1, The Millhouse, The Steelworks, Foley Street, Dublin 1.
Tel: (01) 8859800 Fax: (01) 8899899 email: architecture@oppermann.ie

CLIENT: Department of Education and Science	DRAWN BY: DMCD
PROJECT: 20-782 - Esker ETNS, Lucan - School Extension	CHECKED BY: OA
DRAWING: Existing and Proposed External Store and Bicycle Stand Drawing	SCALE: 1:100@A1
DRAWING NO: 20782 - OPP - 00 - ZZ - DR - A - 9212 - PL - P01	PLLOT DATE: 15.12.2022

REVISION	DATE	REVISED BY	DESCRIPTION
P01	15/12/22	OA	PLANNING APPLICATION