

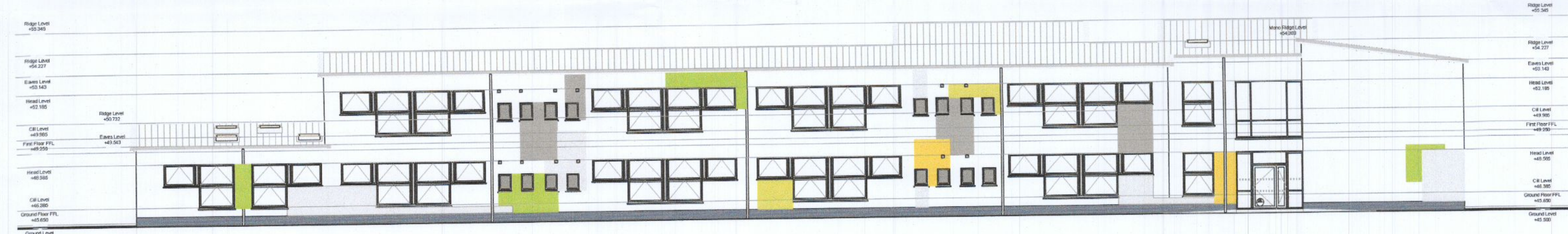

1 EXISTING NORTH ELEVATION
SCALE : 1:200



1 EXISTING EAST ELEVATION
SCALE : 1:200



1 EXISTING SOUTH ELEVATION
SCALE : 1:200

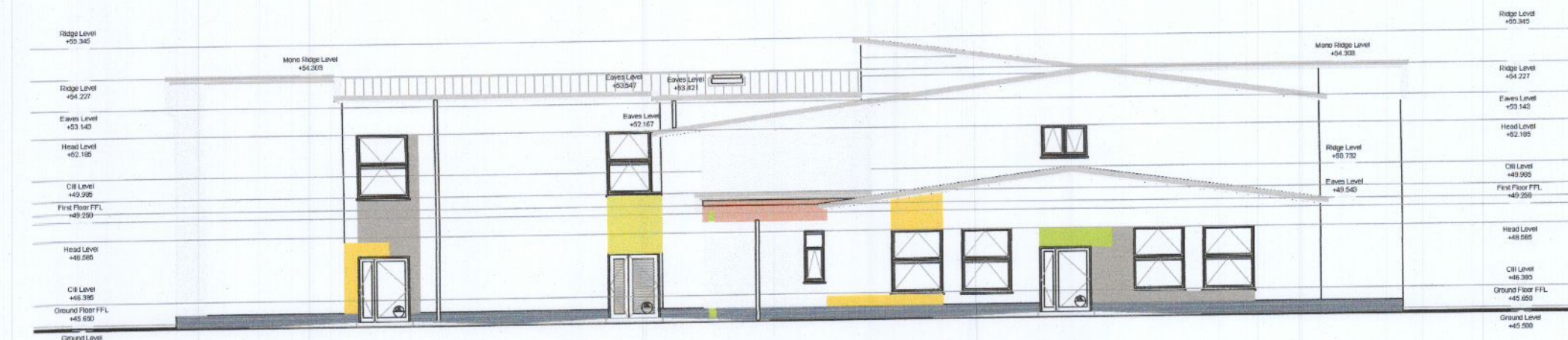

1 WEST ELEVATION
SCALE : 1:200

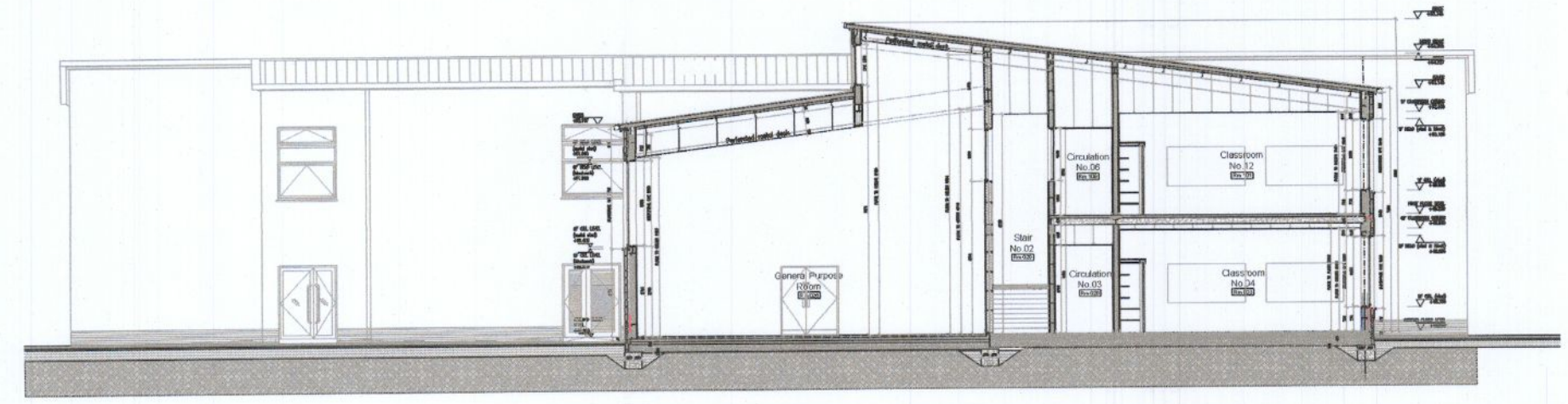

5 EXISTING SECTION A-A
SCALE : 1:200

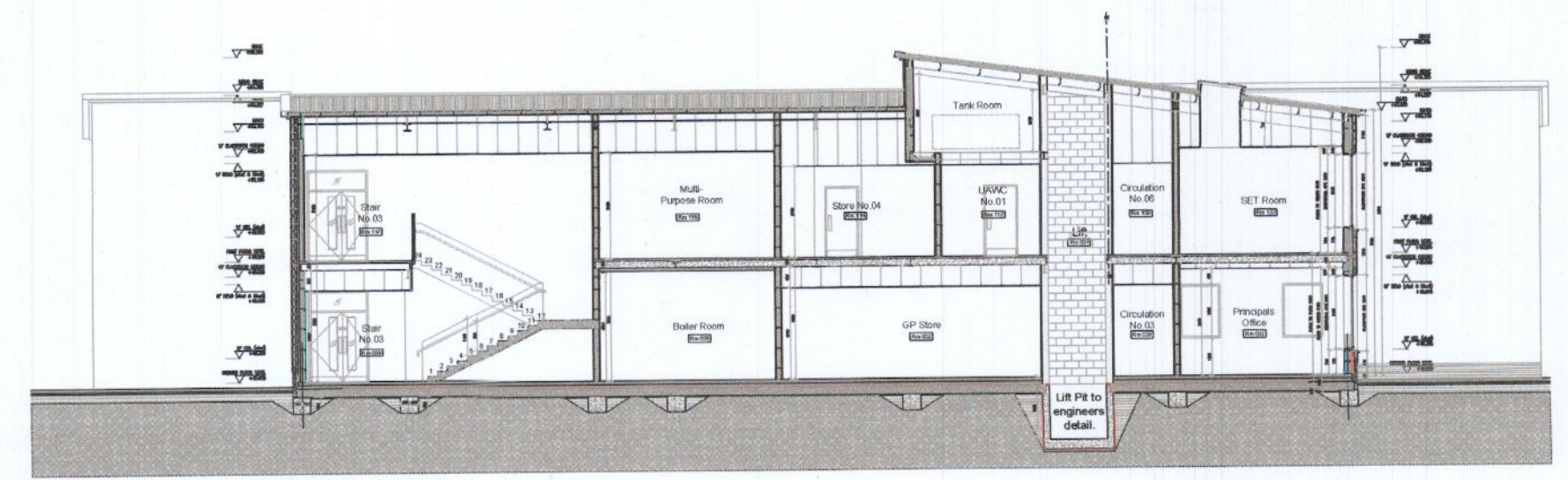

6 EXISTING SECTION B-B
SCALE : 1:200

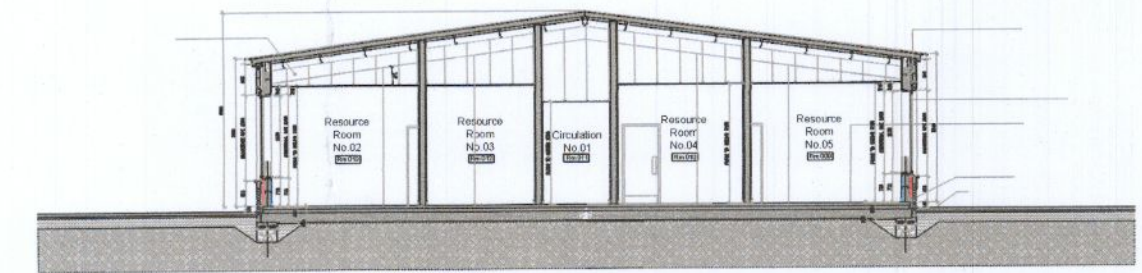

7 EXISTING SECTION C-C
SCALE : 1:200

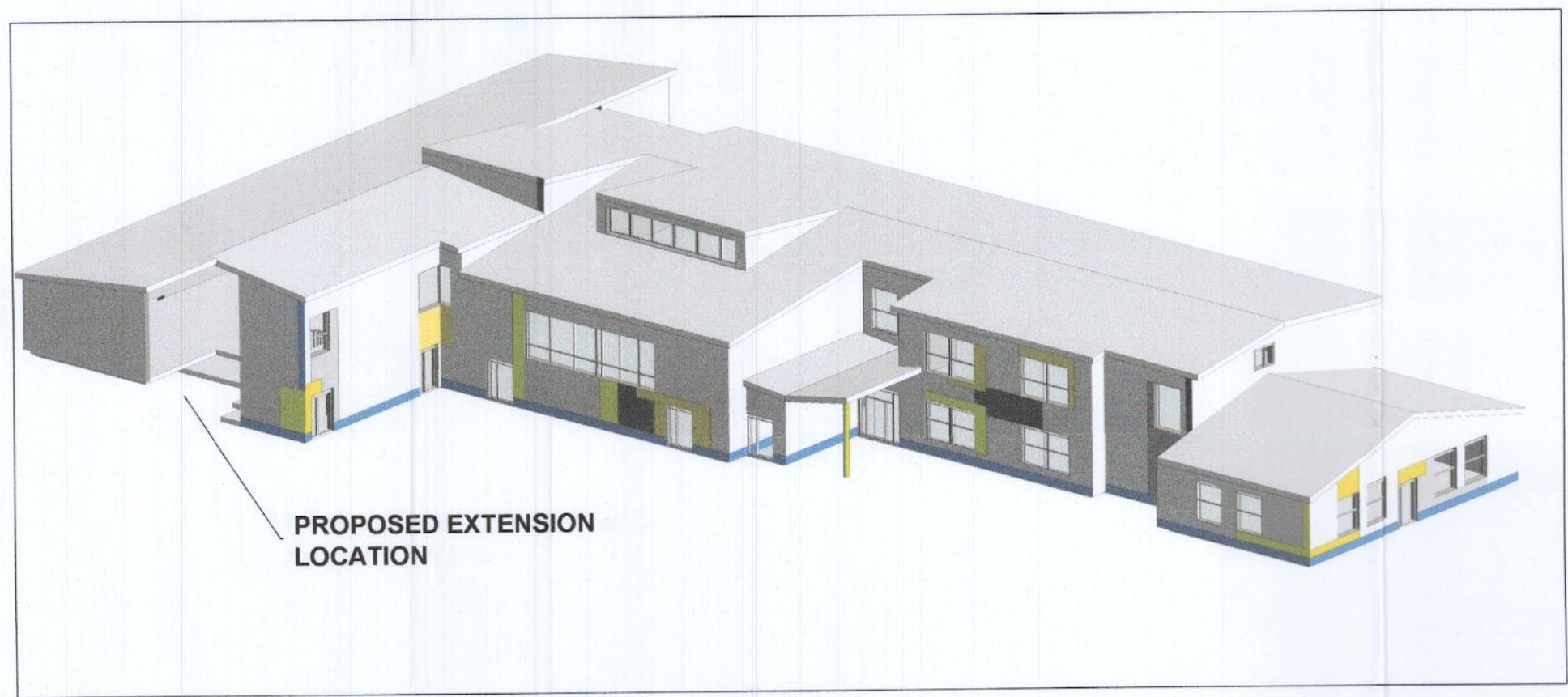

8 EXISTING BUILDING 3D VIEW
SCALE : NTS

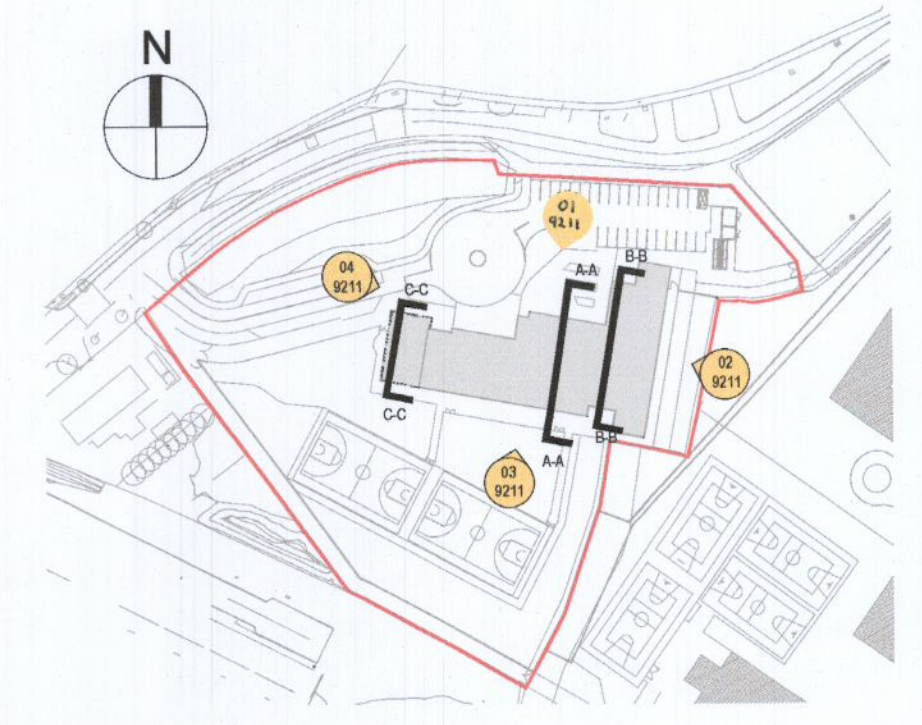

9 KEY PLAN
SCALE : NTS

oppermann
associates
ARCHITECTS & INTERIOR DESIGNERS
Unit D1, The Millhouse, The Steelworks, Foley Street, Dublin 1.
Tel: (01) 8896800 Fax: (01) 8896899 email: architecture@oppermann.ie

| | |
|--|-----------------------|
| CLIENT: Department of Education and Science | DRAWN BY: DMCD |
| PROJECT: 20-782 - Esker ETNS, Lucan - School Extension | CHECKED BY: OA |
| DRAWING: Existing School - Elevations & Sections | SCALE: 1:200@A1 |
| DRAWING NO: 20782-OPP-00-ZZ-DR-A-9211-PL-P01 | PLOT DATE: 15.12.2022 |

| REVISION | DATE | REVISED BY | DESCRIPTION |
|----------|----------|------------|----------------------|
| P01 | 15/12/22 | OA | PLANNING APPLICATION |