

1 Proposed Contiguous Elevation looking South East
1 : 200

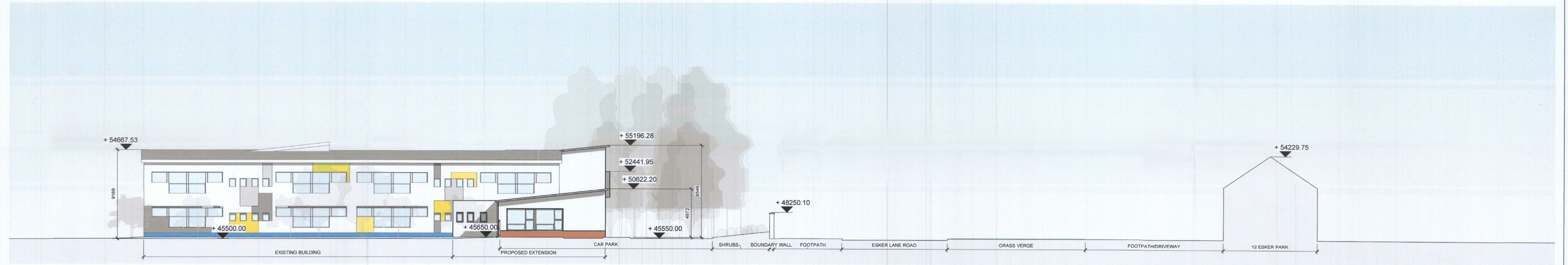

2 Proposed Contiguous Elevation looking West
1 : 200

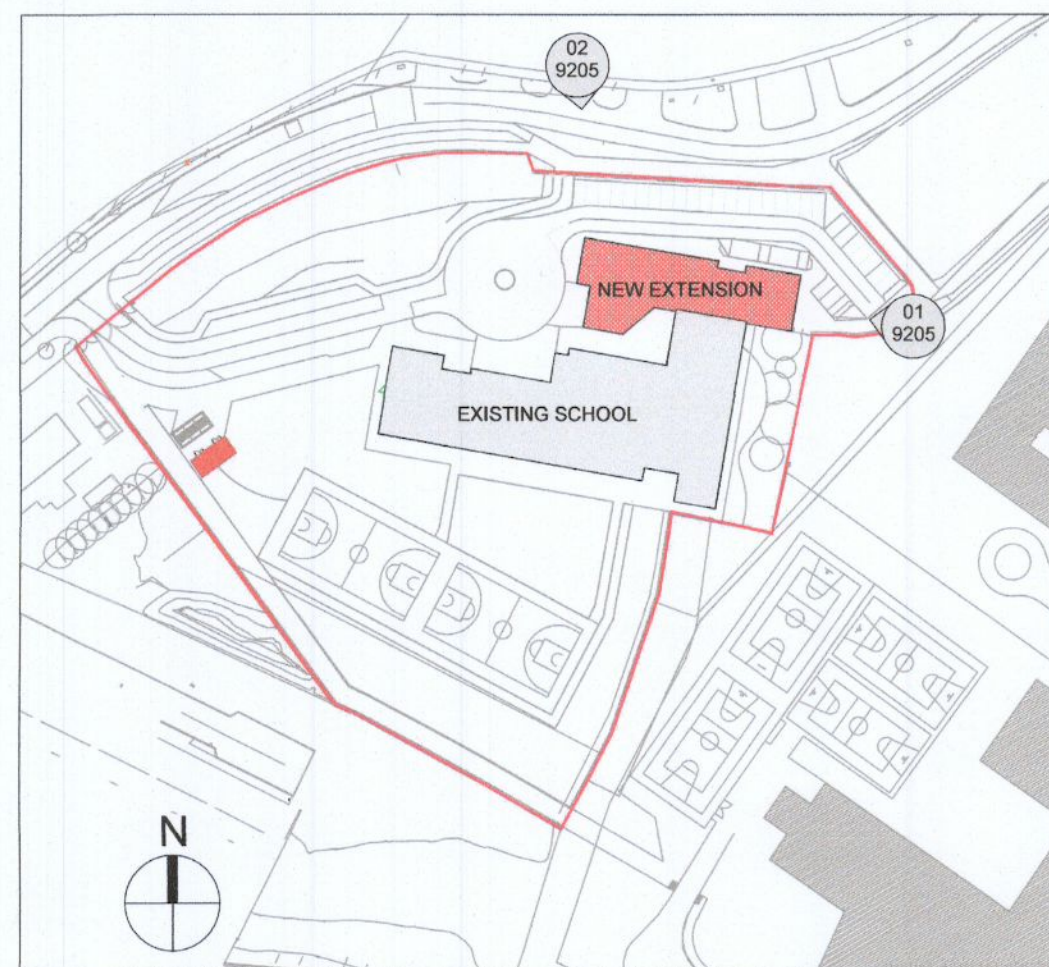

KEY PLAN
NTS

Planning Application

oppermann		ARCHITECTS & INTERIOR DESIGNERS	
associates		Unit D1, The Millhouse, The Steelworks, Foley Street, Dublin 1. Tel: (01) 8899800 Fax: (01) 8899899 email: architecture@oppermann.ie	
CLIENT:	Department of Education & Science	DRAWN BY:	DMCD
PROJECT:	20-782 - Esker ETNS, Lucan - School Extension	CHECKED BY:	OA
DRAWING:	Contiguous Elevations	SCALE:	As indicated @ A1
DRAWING NO:	20782-OPP-01-ZZ-DR-A-9205-PL-P01	PLOT DATE:	15/12/22
Copyright © 2020 Oppermann Associates All Rights Reserved. Figured dimensions only to be taken from this drawing. All dimensions to be checked on site. Architects to be informed immediately of any discrepancies before work proceeds.			

REVISION	DATE	REVISED BY	DESCRIPTION
P01	15/12/22	OA	Planning Application