

EXISTING SECTION A-A
scale 1:100

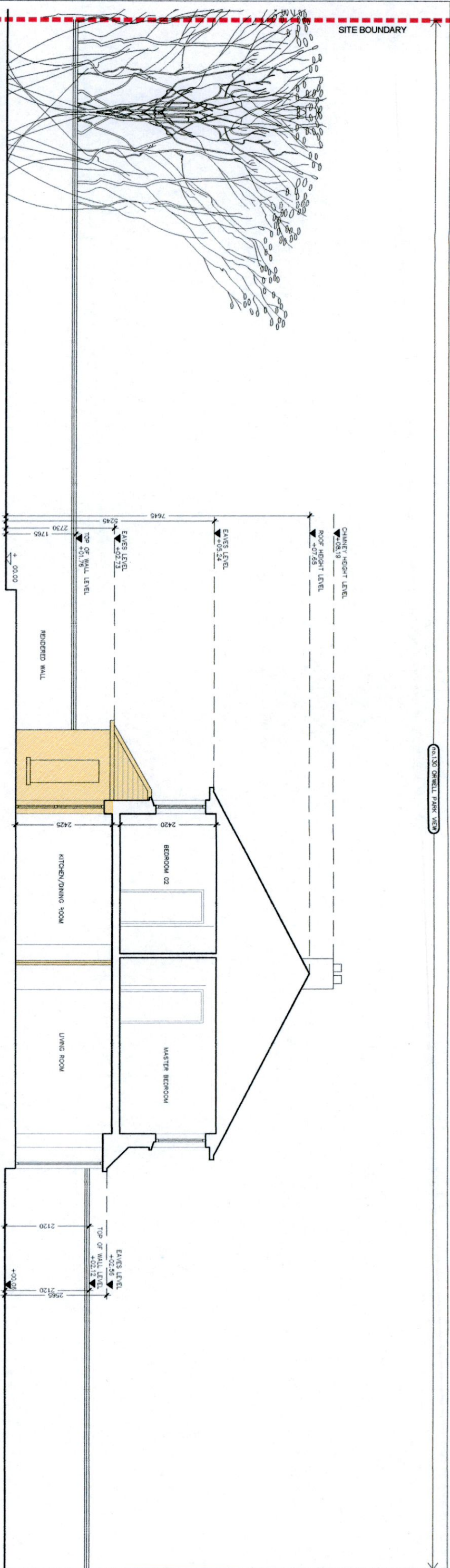

NOTE
OUTLINE ELEVATIONS OF
NEIGHBOURING BUILDINGS ARE
INDICATIVE ONLY. MEASURED
SURVEYS OF THESE PROPERTIES
HAVE NOT BEEN UNDERTAKEN.

NOTE
OUTLINE ELEVATIONS OF
NEIGHBOURING BUILDINGS ARE
INDICATIVE ONLY. MEASURED
SURVEYS OF THESE PROPERTIES
HAVE NOT BEEN UNDERTAKEN.

NOTE
OUTLINE ELEVATIONS OF
NEIGHBOURING BUILDINGS ARE
INDICATIVE ONLY. MEASURED
SURVEYS OF THESE PROPERTIES
HAVE NOT BEEN UNDERTAKEN.

NOTE
OUTLINE ELEVATIONS OF
NEIGHBOURING BUILDINGS ARE
INDICATIVE ONLY. MEASURED
SURVEYS OF THESE PROPERTIES
HAVE NOT BEEN UNDERTAKEN.

EXISTING SECTION B-B
scale 1:100

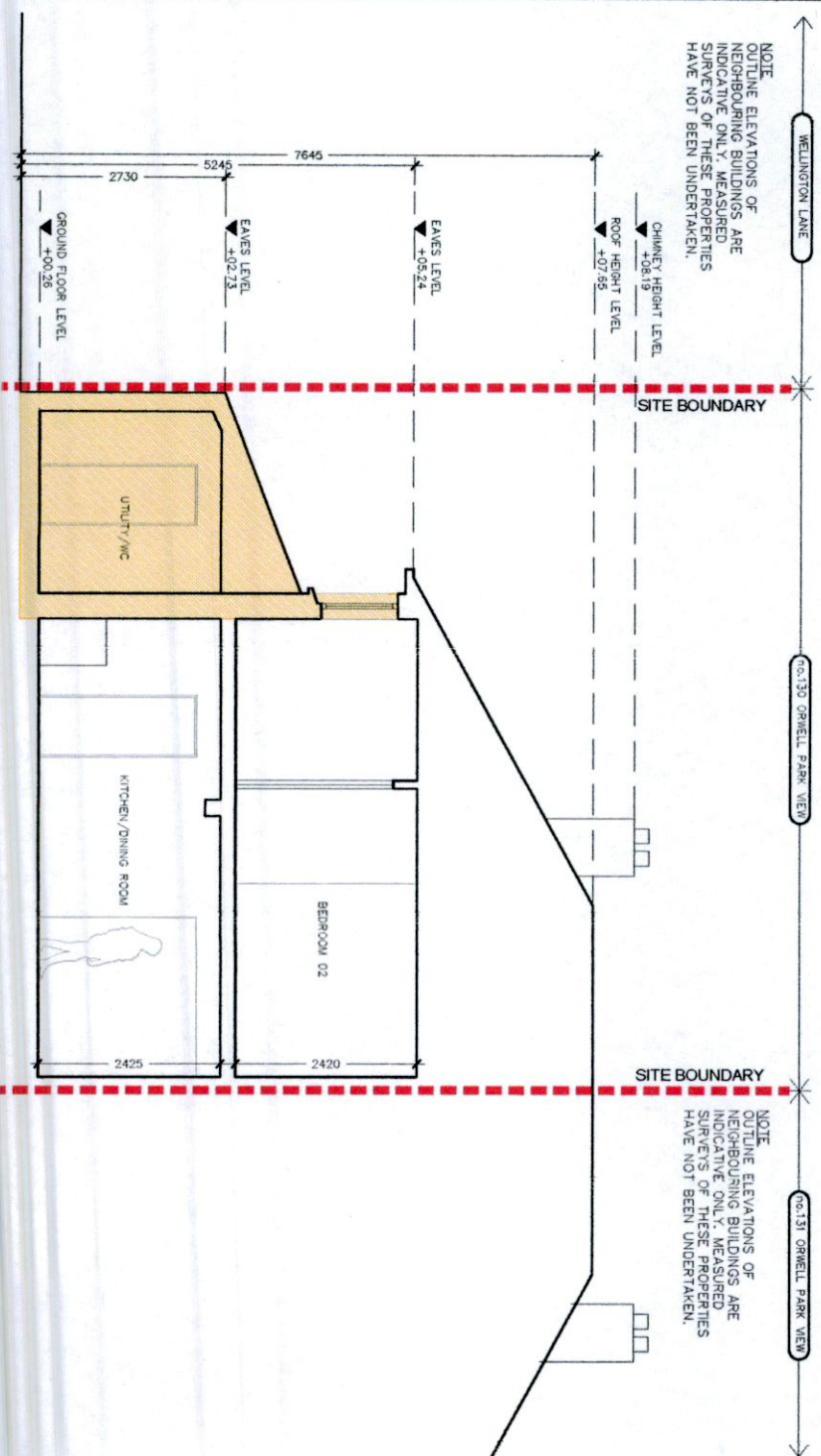

EXISTING SECTION C-C
scale 1:100

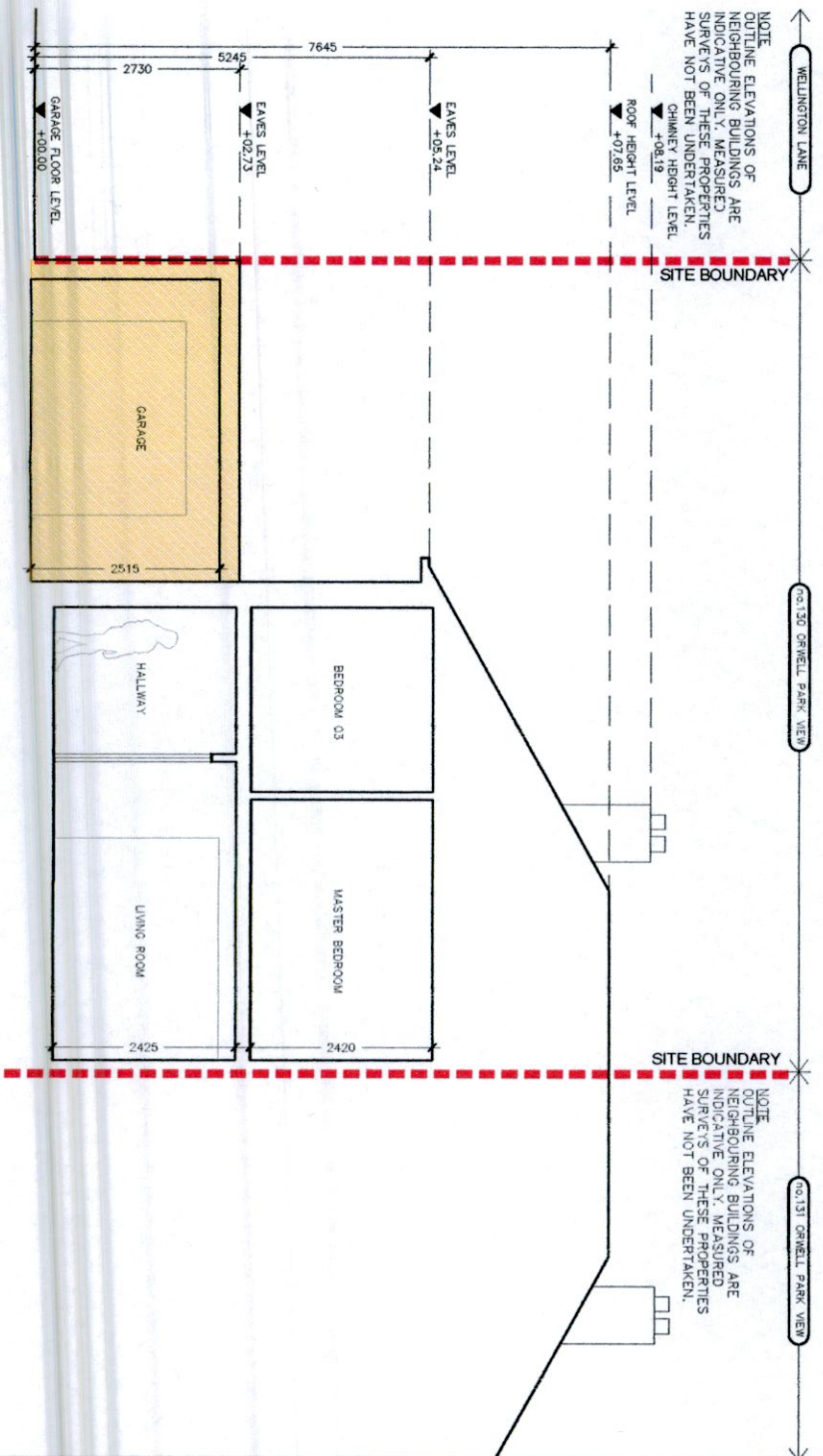

RdP ARCHITECTS
129 GEORGIAN VILLAGE
DUBLIN 15
IRELAND
M: 087 928 1852
E: roisin@rdparchitects.ie

RAI Registered Architect
rdp
2022

PLANNING APPLICATION

LEGEND :

- - - - - SITE BOUNDARY
- █ PROPOSED DEMOLITION

PROJECT REF : DEMOLITION OF EXISTING REAR EXTENSION & GARAGE AND SUBSEQUENT EXTENSION OF GROUND + FIRST FLOOR AT no.130 ORMELL PARK VIEW, DUBLIN 6 FOR LAURA FAULKNER AND PAUL COPELAND

DRAWING TITLE : EXISTING SECTIONS	DATE : 14.12.22	SCALE : 1:100	PROJECT No. : 2209
LOCATION : no.130 ORMELL PARK VIEW, DUBLIN 6	CAD FILE No. : E-04	DRAWN BY : RP	DRAWING No. : REV: 0