

LEGEND

	EXISTING WALL
	PROPOSED NEW WORKS

Rev	Date	Description	TOR	TOR
P	13.12.22	ISSUED FOR PLANNING	By	Chkd

NOTES:
 THIS DRAWING AND ALL DESIGN HEREON IS THE COPYRIGHT OF THE CONSULTANTS AND MUST NOT BE REPRODUCED WITHOUT THEIR WRITTEN CONSENT.
 ALL DRAWINGS REMAIN THE PROPERTY OF THE CONSULTANTS.
 FIGURED DIMENSIONS ONLY TO BE TAKEN FROM THIS DRAWING. DO NOT SCALE.
 ALL DIMENSIONS TO BE CHECKED ON SITE.
 CONSULTANTS TO BE INFORMED OF ANY DISCREPANCIES BEFORE WORK COMMENCES.



DraftCAD Ltd.
Planning & Design

32 Glen Eastern Way, Tel: (01) 8104534
 Lucan, Co. Dublin, Eircode: D18 008
 Email: info@draftcad.com

Client
MICHELE PERONA & MARTA ISOPO

Project Title
21 FFORSTER CLOSE
LUCAN
CO. DUBLIN

Drawing Title
EXISTING & PROPOSED
REAR ELEVATIONS
AND CROSS SECTION

Drawing Status
PLANNING

Job Number
15/21

Scale
A3 1:100

Date
DEC. 2022

Drawn
TOR

Chkd
TOR

Drawing Number
S05

Revision
P

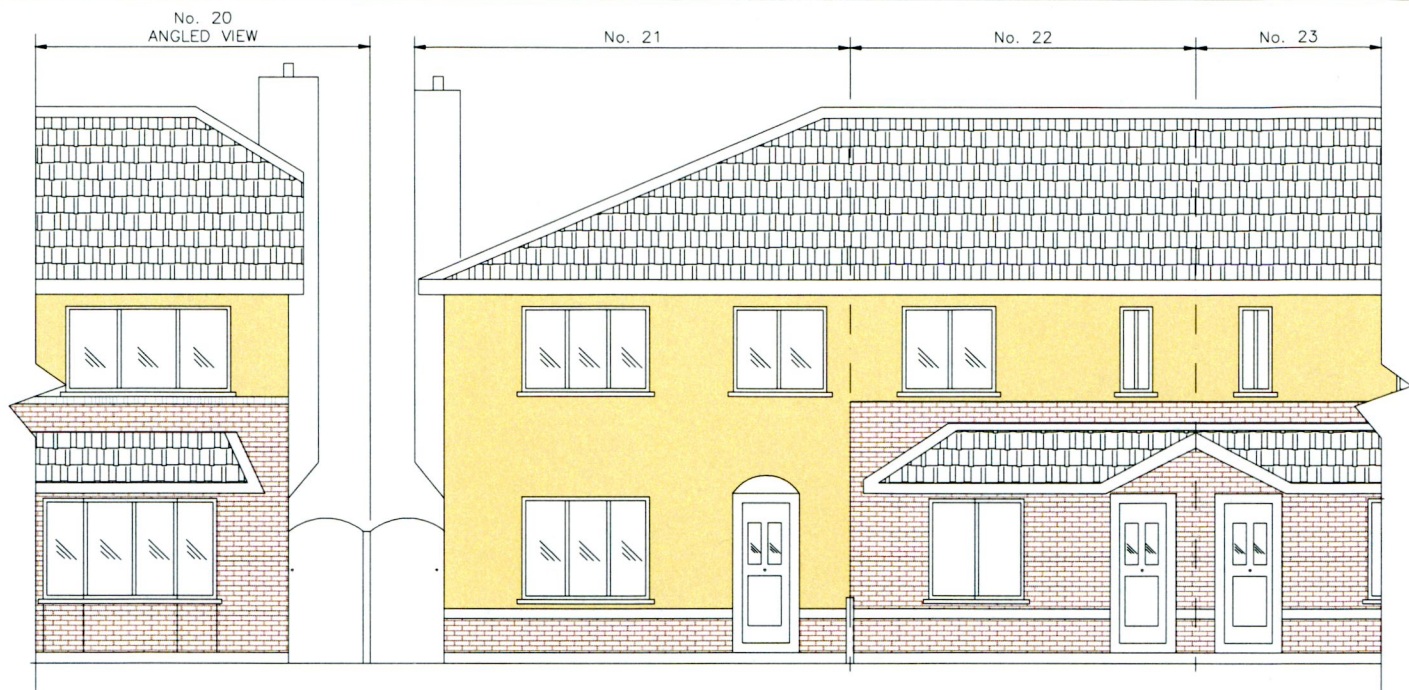

EXISTING FRONT ELEVATION

SCALE 1:100

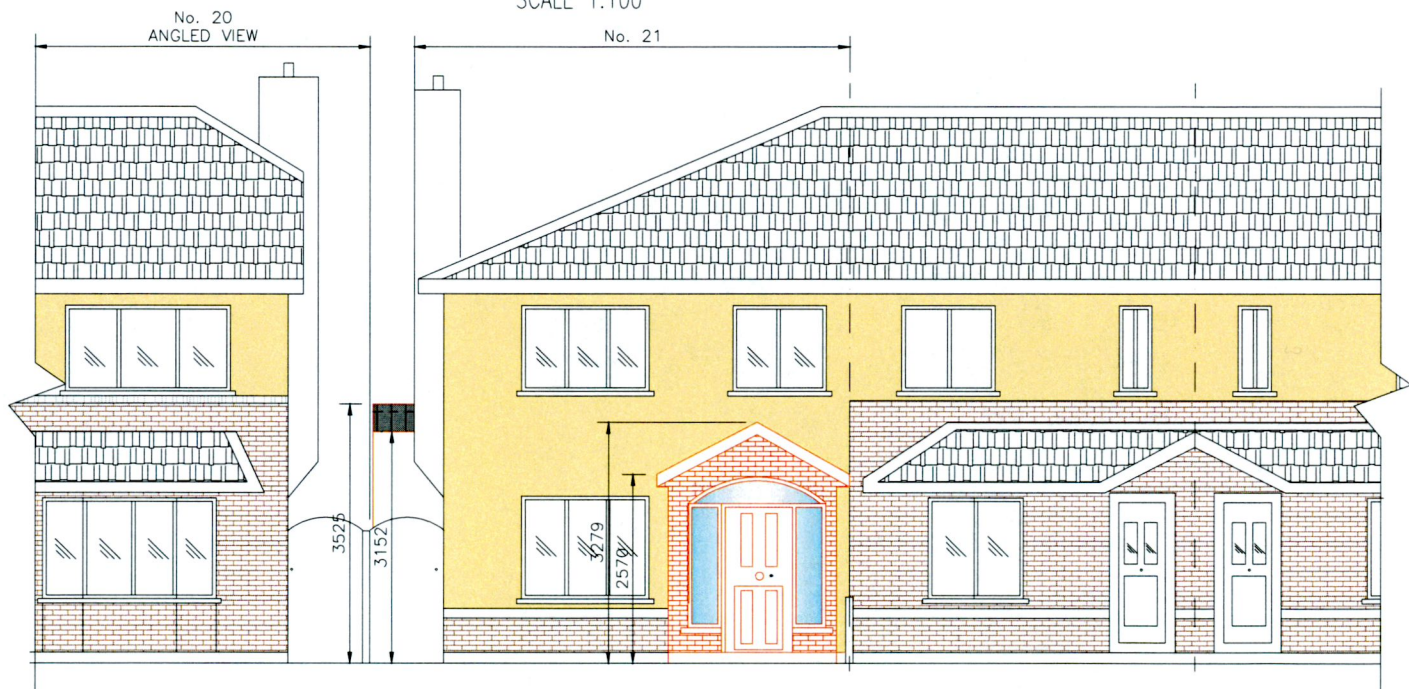

PROPOSED FRONT ELEVATION

SCALE 1:100

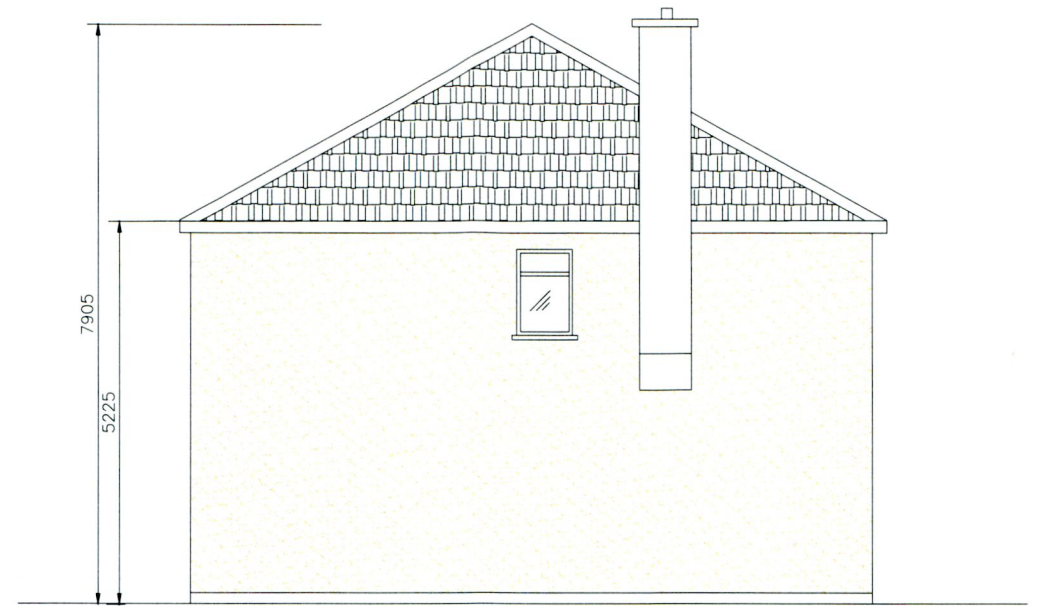

EXISTING SIDE ELEVATION

SCALE 1:100

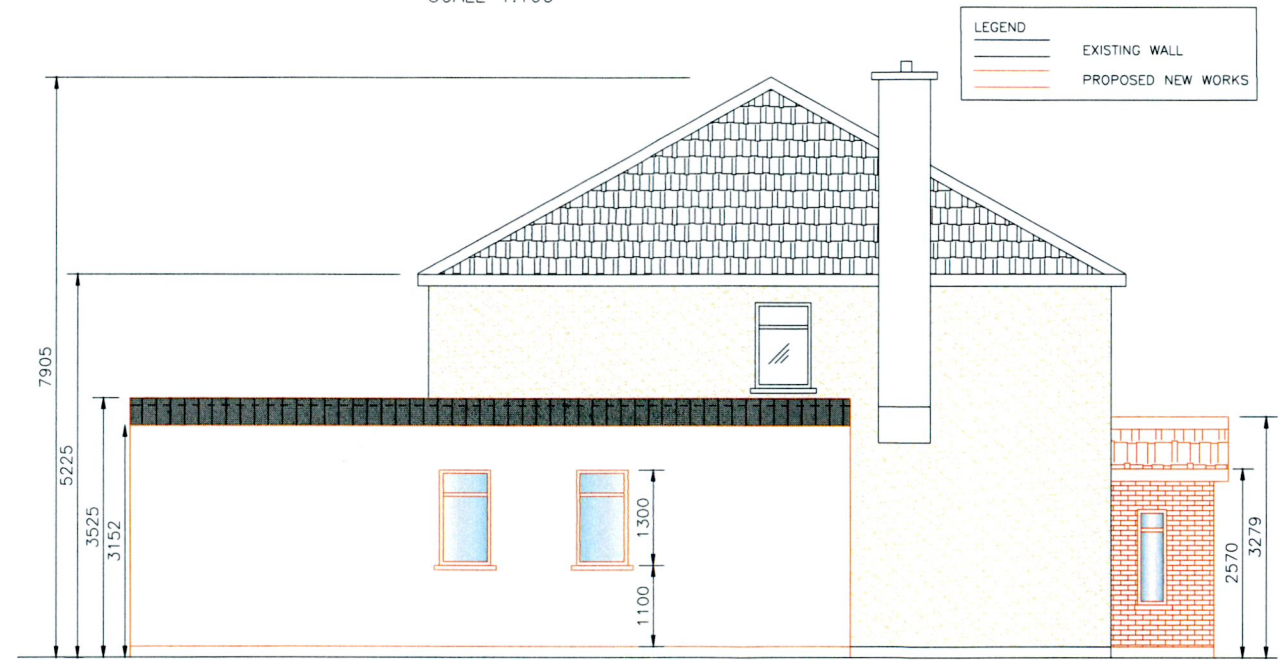

PROPOSED SIDE ELEVATION

SCALE 1:100

P	13.12.22	ISSUED FOR PLANNING	TOR	TOR
Rev	Date	Description	By	Chkd

<p>DraftCAD Ltd. Planning & Design</p>	<p>Client MICHELE PERONA & MARTA ISOPO</p>		
	<p>Project Title 21 FFORSTER CLOSE LUCAN Co. DUBLIN</p>		
	<p>Drawing Title EXISTING & PROPOSED FRONT & SIDE ELEVATIONS</p>		
	<p>Scale@A3 1:100</p>	<p>Date DEC.2022</p>	
<p>32 Glen Easton Way, Tel: (01) 6104634 Leixlip, Co. Kildare Email: onordan.terry@gmail.com</p>	<p>Job Number 15/21</p>	<p>Drawing Number S04</p>	<p>Revision P</p>

NOTES:
THIS DRAWING AND ALL DESIGN HEREON IS THE COPYRIGHT OF THE CONSULTANTS AND MUST NOT BE REPRODUCED WITHOUT THEIR WRITTEN CONSENT.
ALL DRAWINGS REMAIN THE PROPERTY OF THE CONSULTANTS.
FIGURED DIMENSIONS ONLY TO BE TAKEN FROM THIS DRAWING. DO NOT SCALE.
ALL DIMENSIONS TO BE CHECKED ON SITE.
CONSULTANTS TO BE INFORMED OF ANY DISCREPANCIES BEFORE WORK COMMENCES