

PROPOSED REAR VIEW

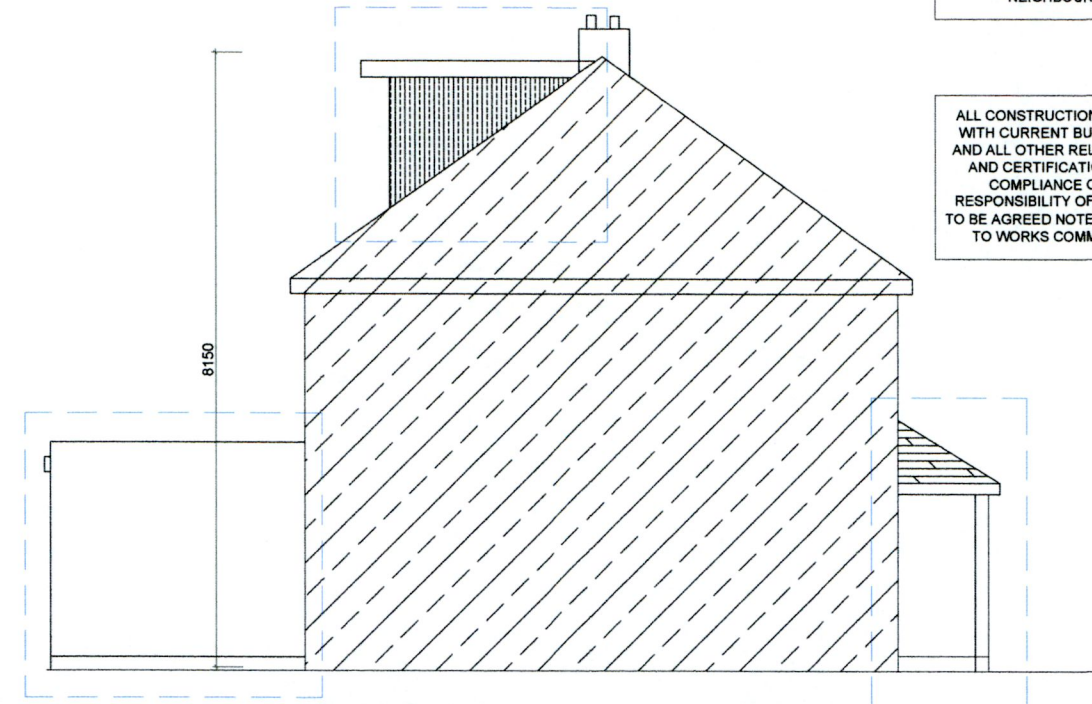

PROPOSED SIDE VIEW

DEVELOPMENT TO BE BUILT ON THE INSIDE OF THE BOUNDARY, POSITION OF THE BOUNDARY TO BE CONFIRMED BY THE CONTRACTOR PRIOR TO WORKS COMMENCING ON-SITE. UNDERPINNING TO ENGINEER SPEC. NO ELEMENT OF THE CONSTRUCTION IS TO ENCRUCH ON NEIGHBOUR'S PROPERTY

ALL CONSTRUCTION WORK TO COMPLY WITH CURRENT BUILDING REGULATIONS AND ALL OTHER RELEVANT COMPLIANCE AND CERTIFICATION REQUIREMENTS. COMPLIANCE OF SAME TO BE RESPONSIBILITY OF MAIN CONTRACTOR, TO BE AGREED NOTED AND AGREED PRIOR TO WORKS COMMENCING ON-SITE

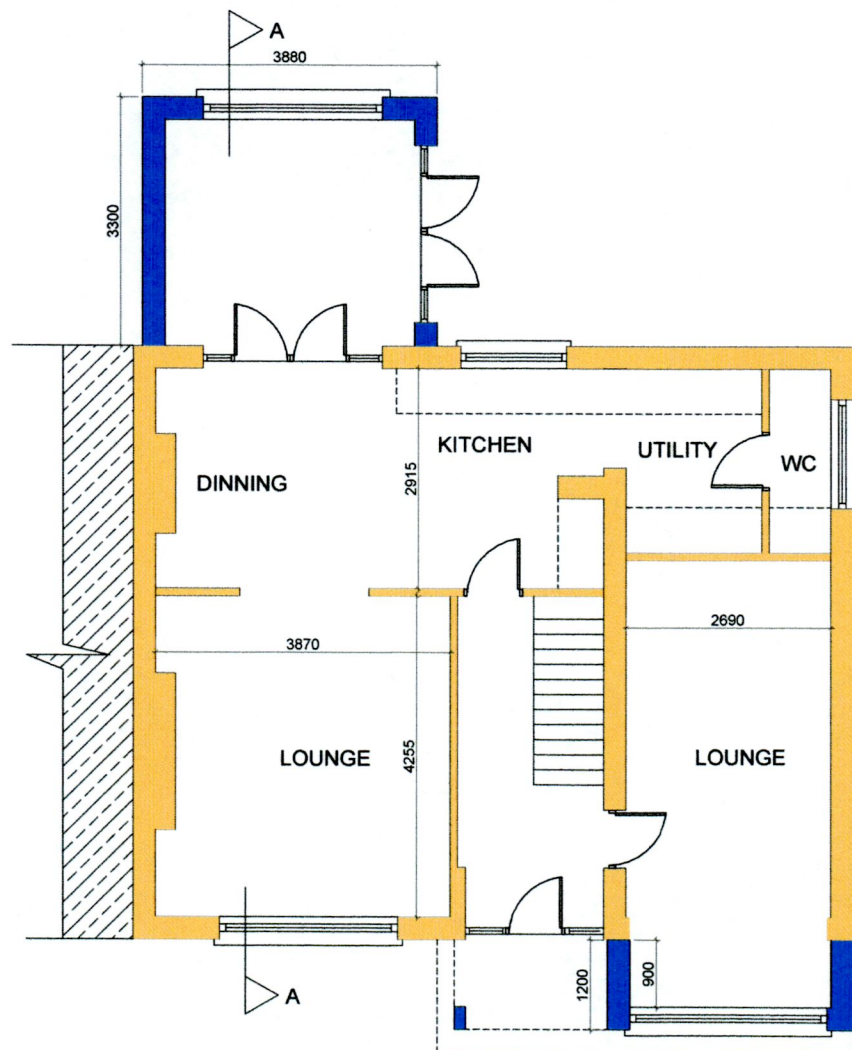

PROPOSED GROUND FLOOR PLAN

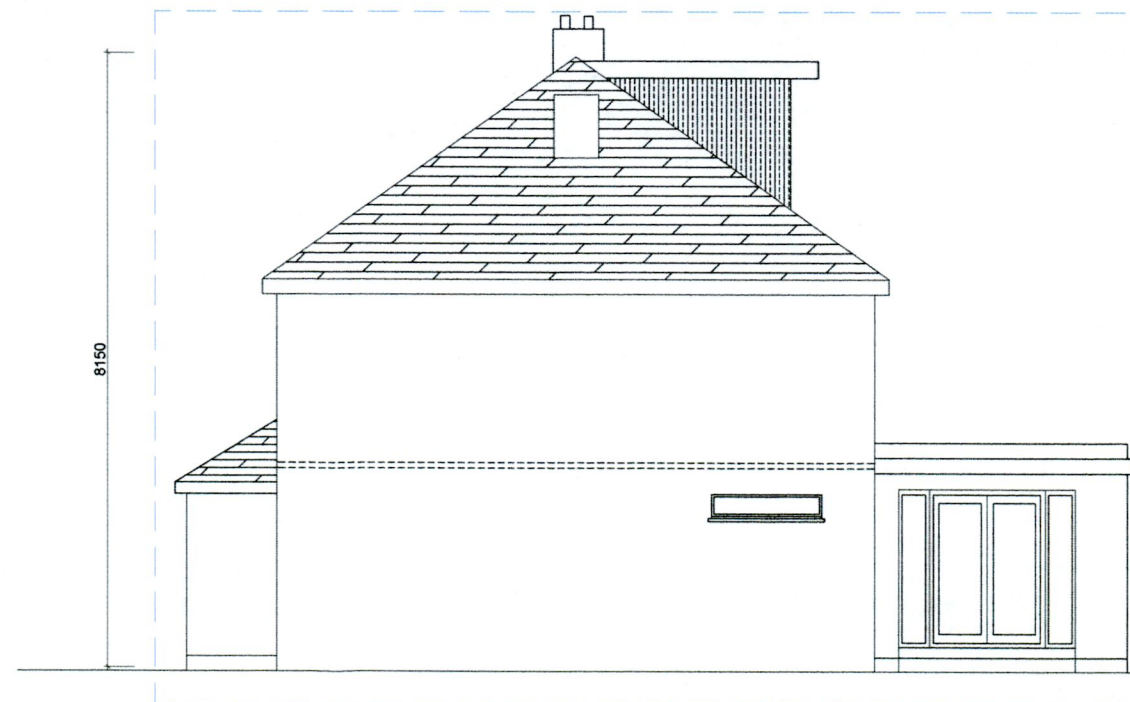

PROPOSED SIDE VIEW

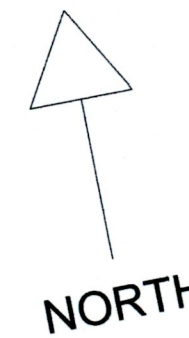

Engineer to specify concrete or keystone lintels depending on span

Air-tight foam to be used to fill gaps around windows/doors when fitted with no staining to window internally or externally

Stainless steel wall ties around window/door openings to engineers specification

drawing				
EXISTING ELEVATIONS / PLANS				
drawing no		2022/ 1/ 32		revision
scale	date	size	drawn	check
1:100	12-11-22	A3	jackie quinn	B Johnston
<small>The drawing is the property of Hometobe Architects and must not be reproduced without permission. This drawing is copyright</small>				
client				
Kieth Doyle				
project				
Proposed EXTENSION / ATTIC CONVERSION				
17 Main Street Newcastle				
			Kildalkey	
			Co. Meath, Ireland	
			T: +353 (0)87 132 68 71	
			E: brendan@hometobe.ie	
			www.hometobe.ie	